

3M Science.
Applied to Life.™

3M Personal Safety Division

European Product Catalogue 2018/2019.



3M is a global science-based innovation company, developing products that improve people's daily lives in a multitude of ways.

3M Science can be found in your home, in your office, at the hospital, at the dentist, in your phone, in your PC, in your car. You'll find it on roads, trains and airplanes, and it's helping to connect you with your energy and with the outside world. Improving your life in hundreds of ways every day.

We do this through a unique culture of innovation. One where people are given the freedom to create, the responsibility to deliver and the opportunity to connect ideas and technologies in unexpected ways. From concept to creation we manufacture our products to exacting quality standards, whilst working hard to look after our people, our communities and our planet.

Founded in 1902, we have a proud history as one of the world's most innovative and ethical companies.

From the hidden science we all take for granted to the tangible products we use every day, 3M Science can be found in every corner of life.

That's 3M Science. Applied to life.™

Contents

About 3M

A culture of innovation
Giving back

Pages 4-7

Pages 4-6
Page 7

3M Personal Safety Division

Training and education
Services
Science of safety
Productivity

Pages 8-14

Pages 8-9
Pages 10-11
Pages 12-13
Page 14

Respiratory Protection

Disposable Particulate Respirators
Reusable Respirators
Powered and Supplied Air Respirators

Pages 15-76

Pages 19-34
Pages 35-52
Pages 53-76

Hearing Solutions

Detection Solutions
Hearing Protection
Validation Solutions
Communication Solutions

Pages 77-112

Pages 80-84
Pages 85-94
Pages 95-98
Pages 99-112

Head, Eye and Face Protection

Integrated Head and Face Protection
Eyewear Solutions
Welding Protection

Pages 113-160

Pages 114-123
Pages 124-146
Pages 147-160

Body Protection

Protective Apparel
3M™ Scotchlite™ Reflective Materials

Pages 161-186

Pages 162-179
Pages 180-186

Sorbents

Pages 187-193

Fall Protection

Pages 194-234

Floor Safety

Pages 235-239

About 3M

A culture of innovation

We act differently because we embrace a culture that encourages us to think differently. It's what pushes us forward and ensures that we stay at the forefront of scientific technology.

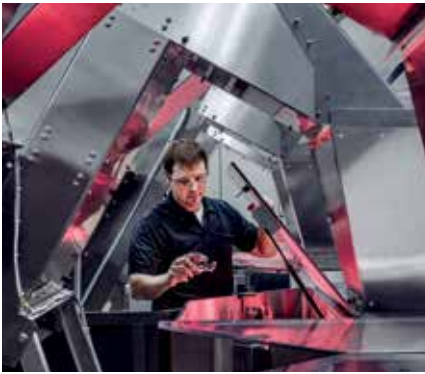

Investing in innovation

As a world leading innovation company we are constantly looking for new ways to support our customers. Which is why over the past five years we have invested \$8.5 billion (approximately six per cent of our global revenue) back into research and development. One third of our sales come from products that didn't exist five years ago - testament to our focus on meeting our customers' needs.

The McKnight Principles

William McKnight became president in 1929 and chairman of the board in 1949. The principles that he set out during his tenure remain the backbone of our culture today. Among them are the principles of initiative and autonomy captured in his words from 1948:

"As our business grows, it becomes increasingly necessary to delegate responsibility and to encourage men and women to exercise their initiative."

"Mistakes will be made. But if a person is essentially right, the mistakes he or she makes are not as serious in the long run as the mistakes management will make if it undertakes to tell those in authority exactly how they must do their jobs."

"Hire good people and leave them alone."

Creative freedom

We understand that ideas need the freedom to grow, which is why we have a culture that works hard to cultivate great thinking. It is found in every corner of our business, from the permission to challenge to encouraging people to explore. Just one example of this is how our researchers and scientists have the opportunity to spend 15 per cent of their time on self initiated projects. This frees them up from their day-to-day work and maintains an enthusiasm to find new solutions to the challenges facing our customers.

This culture is what lies behind thousands of products that 3M have introduced over the years.

About 3M

46 technology platforms

Our 46 core technology platforms, ranging from adhesives and abrasives to sensors and electronics materials, drive innovation across our business. Individual business groups draw upon these core technologies to develop products for targeted markets.

Connected thinking

A spirit of collaboration underpins everything we do. As a community of innovators, we are constantly connecting people with knowledge and experience from different fields to answer our customers' challenges. At the same time our 46 technology platforms allow us to apply science from one area to advance another. From unexpected market applications, to the limitless possibilities of merging different technologies.

Connecting people and ideas

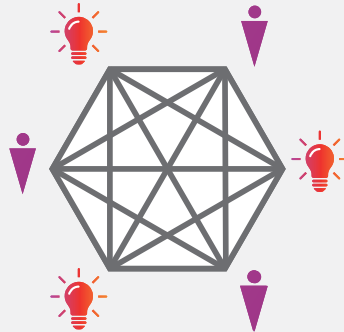

Applying technologies across different markets

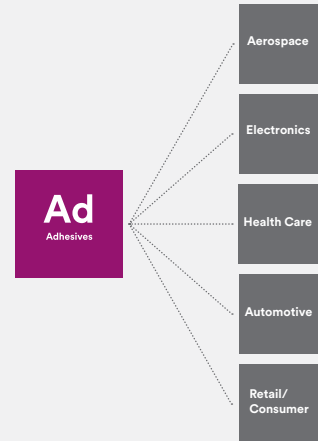

Blending technologies



“3M harnesses the power of science to make the world safer, more efficient and more prosperous. We use our science to solve challenges with our customers, and to stretch toward our vision of advancing every company, enhancing every home and improving every life.”

Inge G. Thulin Chairman of the Board, President and Chief Executive Officer



About 3M

Giving back

When it comes to sustainability, we'd consider our society to be just as important as the environment. We have, over time, invested over \$1.4 billion in creating sustainable communities. Under our 3M4Good scheme, our employees are entitled and encouraged to spend one day a year on volunteer work, some of our colleagues have gone out into communities to help with projects such as gardening and the construction of buildings, both in Europe and further afield. In addition to this our legal teams are recognised for their pro-bono work, with seniors, immigrants and children. This is in addition to our regular fundraising activities for local and larger charities, including a yearly 10km fun run by our UK Aycliffe lab.



Investing in young minds

Not only do we think that society is an important part of sustainability, but for continued development, we also believe in investing in the education of young people. This is why we have done a lot of work in STEM education, reinforcing the wonders of science with our visiting wizards who go into schools and perform experiments. We also have formed a partnership with Discovery Education in order to set up the Young Scientist Challenge.



World skills

3M are an official Global Industry Sponsor of World Skills. They provide training and work to increase skills amongst young people worldwide which will help them grow and in turn enable them to form a strong and skilled work force. This organisation is very important to us. Educating both young and old, teaching them new skills is and will continue to be an essential process. Because as the world we live in changes, we will have to change with it.



3M Personal Safety Division

Training and education

Training tailored to you

At 3M we believe that education is key to protection. It is essential that workers and safety managers understand the risks to their health in the workplace and know how to protect against these risks in the best way. In order for them to do this, we provide a vast array of training, suited to different businesses and individual needs.



On-site and on topic

We can provide on-site training, with a visit from our Safety Caravan, mobile across the EU or with the SafeTea Break concept recently introduced in the UK, which aims to give safety managers the chance to teach workers about health and safety issues and the importance of wearing PPE. We also provide extensive training to distributors, so that they can then advise and assist customers in selecting the correct protective equipment for their workplace. Of course our technical service teams are also on hand to present their expert knowledge of the Health and Safety Industry.



Accessible to all

We work hard to make sure that our training and tools are accessible to all, which is why we have developed an extensive eAcademy. We currently have modules spanning how the different parts of the body work, different hazards in the workplace, and how it is possible to protect against them. We are determined to increase the safety culture and having online training means we can reach more people. It is also flexible to the learning pace of the user, and very user friendly as well as being convenient and relevant to the needs of each individual.



3M Personal Safety Division

The 3M Worker Health & Safety Academy

The flexible way to discover & learn throughout your busy day

Join us online any time of the day to expand your knowledge on our current range of personal protective equipment for the workplace. Learn what you want, when you want, where you want... and at a pace that's right for you.



3M offers you engaging interactive training on topics relevant to you

- Workplace hazards and health effects
- Industry standards and regulations
- The approach to protection
- 3M Personal Safety Solutions

Why e-learning?

Conventional training can often be difficult to manage. It can also be expensive, not simply in monetary terms, but in the time that people are kept away from their job. Time may be limited to cover content, whilst finding a convenient time for both trainer and staff may also be difficult.

- User-friendly site with online help
- Convenient – learn whenever and wherever you want
- Flexible – learn at a pace that's comfortable
- Personalised completion certificates
- Structured curriculum deployed training
- Managers customised employee training reports



3M Personal Safety Division

Services

We believe that with a quality product, it is important that the customer also receives quality services. Not only do we provide different varieties of training and education, but we also have many other tools available to our customers.

Fit testing is key

In order to be fully protected, it is essential that PPE fits correctly. We provide fit testing for respirators (and fit testing guidelines online) as well as E-A-Rfit Validation testing for earplugs and earmuffs. We know that everyone is different and in order to get the best protection it is crucial that they know how to correctly fit and wear their personal protective equipment.

3M™ Respiratory Fit Testing System

3M Respiratory Protection offers a wide range of disposable and reusable respirators, as well as Powered and Supplied Air Respiratory Systems. However, even high quality products need a secure fit in order to protect the wearer. One model of respirator may not fit everyone. When choosing a respirator users should be fit tested in accordance with national requirements. For information on fit testing procedures, contact your safety officer or 3M. Even after a user has had a fit test, a fit check should be carried out before each use. A Respiratory Fit Check guide is available on **page 23** of this catalogue.



3M™ E-A-Rfit Dual-Ear Validation System

As the leader in hearing protection, 3M offers a complete solution, with dual-ear and earmuff testing capabilities plus a user-friendly interface. The 3M™ E-A-Rfit Dual-Ear Validation System is the fast and easy way to find your employees' PAR, because we know how important it is to make your hearing conservation program fit seamlessly into your operation.

Get results you can trust. The 3M™ E-A-Rfit Dual-Ear Validation System measure the effectiveness of the earplug or earmuff inside the employee's ear providing accurate, quantitative results. Because you can simultaneously test both ears, you have more to focus on education including the importance of fit and protection.



3M™ Eyewear Fit System

When it comes to eyewear, a comfortable, well-fitted workforce is likely to be more effective. Current standards suggest careful consideration should be given to eyewear fit, however there is no specific guidance on how to evaluate eyewear fit on an individual. In view of this, 3M have developed the Eyewear Fit System, a simple 6 step method, designed to help select the best fitting eyewear for an individual.

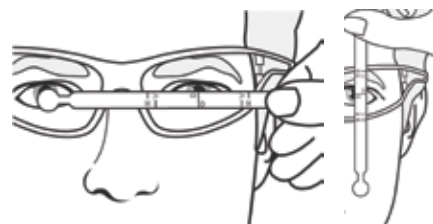

Find out more by contacting your 3M Personal Safety Sales Representative.

3M Personal Safety Division

3M Online

A selection of downloadable and printable documents are available online, such as selection tools, fit test guides, and guidance on the importance of protection. From our website you will be able to access product information, with market area specifications, to help select the right personal protective equipment for the right environment. You will also be able to discover webinars by experts concerning health and safety in the workplace as well as our own eAcademy.

Everything in one place, on your computer, laptop, tablet or mobile.

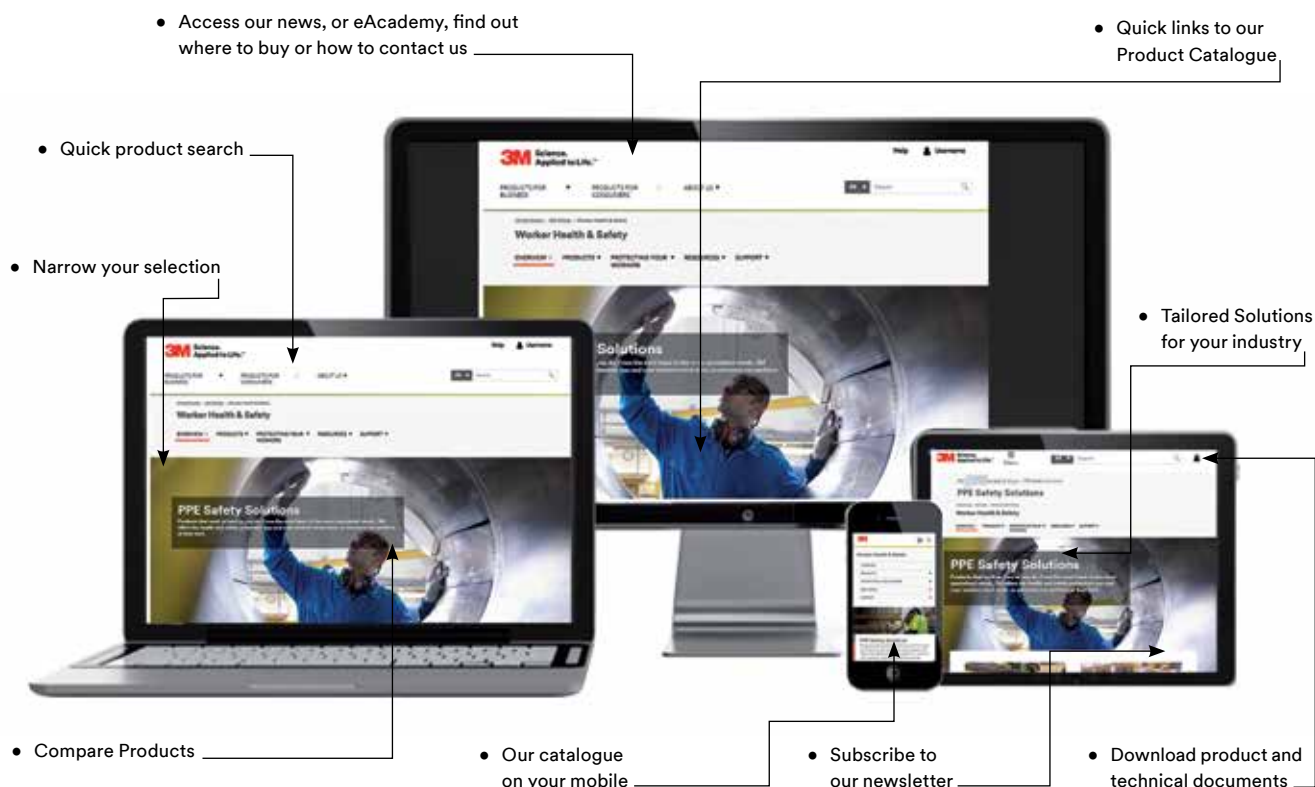

3M PPE Safety Solutions

Subscribe to our channel on YouTube to watch customer testimonials, technical support or product information videos.

Visit www.youtube.com/user/3MPPESafetySolutions

You can also:

Find us on Facebook



or Follow us on Twitter

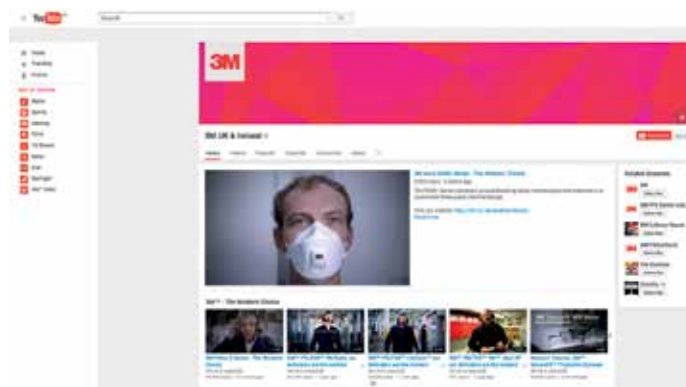

3M Personal Safety Division

Science of Safety

3M's new Science of Safety approach can support you with guidance on:



Selection



Training



Fit validation

3M delivers consistent quality around the world helping you select the correct PPE for your workers, helping to ensure your workers are educated on the correct use of PPE and raising awareness of how important fit and comfort are to the health and wellbeing of your workforce.

For more information visit www.3M.eu/SoS

40%  **of employees incorrectly select or use PPE**

Source: HSE Research Report RR720 'Real world use and performance of hearing protection'

H&S officials

and employers have a duty to provide the correct safety equipment and training.

Maintaining consistency in this arena can prove difficult, hindering the health and safety process.

Many companies don't have the ability to test whether PPE fits the employee properly.

Employees are at risk of damaging their health long term which may lead to an increase in liability for employers.



3M Personal Safety Division

?

Why partner with 3M for your health and safety?

3M can deliver consistent quality **around the world**

Our industry-leading approach embraces best practice on a global level



Selection



Training



Fit validation



3M PPE equipment

industry leading breadth and depth, helping to optimise protection and fit.



3M can give local support and advice wherever you do business

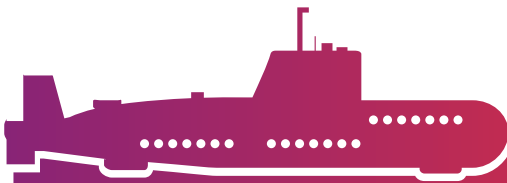

www.3M.eu/SoS

#3MScienceOfSafety

3M Personal Safety Division

Productivity

We don't only aim to improve the safety of our customers, we also want to help them keep costs down. Our products are designed to last and to provide more efficient protection, but they can bring efficiencies in other ways.

PELTOR™

As many supervisors know, efficient on-site communication can save a lot of time throughout the duration of a project. Recently, a study by Lund University Faculty of Engineering in Sweden showed that downtime and interruptions were reduced by 19% when two-way radio communication headsets were used. A single construction worker gained 380 minutes of productive time per week.

The study was conducted by Victoria Joang and Aidin Sakikovic, two researchers from Lund's graduate program in civil engineering. They compared two work weeks on one of Skanska's major water main projects in Sweden, analysing similar work activities during each week. In the first week, the workers did not use two-way radios. In the second week, they were equipped with 3M™ PELTOR™ WS™ LiteCom Headsets, which have a built-in two-way radio and a Bluetooth® wireless technology mobile phone connection.

Detailed follow-up interviews showed that the big advantage was being able to quickly relay and receive messages on the job, especially on large construction sites where eye contact is not possible. Improved team spirit was another reported benefit.

Speedglas™

Another example of efficiency can be seen in our Welding portfolio, where, by using a 3M™ Speedglas™ Welding Helmet with auto-darkening filters, companies can save up to 1€ per hour.

We have created a Return on Investment calculator for the welding portfolio, where you can input all your numbers to see how much your company would save by using these auto-darkening filters. From this we have calculated that a company with low salary costs who have previously not used an auto-darkening filter, would be able to save 75 euro cents per hour per worker by using almost any auto-darkening filter. So if they had 100 workers, all wearing an auto-darkening filter, 5 days a week, for 8 hours they would make a weekly company saving of 3000 euros.





Respiratory protection

3M™ Respiratory Protection Equipment

Types of Protection Equipment from 3M

3M offers you a wide range of disposable, reusable, powered and supplied air respirators for protection against gases, vapours and particulates allowing you to choose the level and type of protection, comfort, style and maintenance requirements you need to work safely, comfortably and effectively.

There are three main types of RPE available from 3M:

Disposable Respirators

- Ideal for most industries and applications where wearers require particulate protection e.g. dusts and mists
- A choice of cup-shape or flat-fold, valved or unvalved and also the option to protect against ozone and nuisance levels of organic vapours and acid gases
- Available in two types to satisfy single shift use (NR) and reusable (R) requirements
- Lightweight and maintenance free
- Comfortable, convenient and easy to use



Reusable Half and Full Face Respirators

- Offer protection against particulates, gases and vapours and combinations of the two
- These respirators have integrated or replaceable filters and parts. They may be cleaned, stored and reused provided they are in good condition
- Full face respirators also offer integrated eye and face protection
- Many models are fully maintainable



Powered Air & Supplied Air Systems

- Offer protection against dusts, mists, fumes, gases, vapours and combination hazards e.g. paint spray
- Can offer integrated eye, face, head, neck and hearing protection in one system avoiding incompatibility issues between items of PPE
- Modular system allows you to mix and match parts as your environment or application changes giving you the ultimate in flexibility and ease of use
- No increase in breathing resistance means more comfortable and longer wear time
- Usable by a wide range of users regardless of facial characteristics; shape, size etc.



3M™ Respiratory Protection Equipment

The 4-Step Method

Selecting and specifying the appropriate respiratory protective equipment may appear daunting with so many factors to consider and so many options to choose from. With our simple 4-step method it's easy to choose the correct level of protection and comfort required to optimise respiratory protection:

1. Identify the hazards

Respiratory: dust, metal fume, gas, vapour etc.
Other neck-up: head, eye, face, hearing etc.



3. Select the right respirator

Disposable, reusable, half mask, full face, powered air, supplied air and the right filter if appropriate



2. Assess the risk

Assess the hazard levels against safety standards and consider other protection e.g. skin, eye, face, head and body

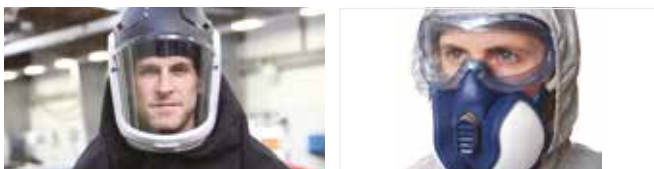

4. Train in fitting and use

Make sure you know how to use and maintain your RPE to ensure effective respiratory protection. 3M sales and technical professionals can help you to define your training needs and can provide training and on-site consultations on all aspects of respiratory protection tailored to your individual needs. You'll also find easy to use training on our website:

www.3M.eu/PPESafety



3M™ EVM Monitors measure hazards in real-time



3M™ Organic Vapour Monitor Badges measure personal exposure to hazards



3M™ Detection Solutions

3M™ EVM Environmental Monitors

Simultaneous Particulate & Gas Concentration Measurement in Real-time

The 3M™ EVM Series monitors both particulates and air quality in one compact instrument. From healthcare and manufacturing to construction and military applications, the EVM Series provides a lower cost of ownership by combining three instruments into one. Its userfriendly interface, patented dial-in rotary impactor, and advanced reporting and analysis features make it a particulate and IAQ (Indoor Air Quality) area monitoring instrument of choice for industrial hygienists and safety professionals worldwide.

Simultaneous measurement

- Measures particulate mass concentrations (0.1-10 µm), select toxic gases, select volatile organic compounds*, carbon dioxide, relative humidity, temperature, air velocity (with purchase of optional accessory).
- Helps control equipment costs, by combining three instruments into one.



Simultaneous measurement

- Proprietary “dial-in” technology enables fast, easy selection of 4 different particulate size settings.
- Eliminates the need to switch out cyclones for different measurement parameters.

90° light-scattering laser photometer

- Enables real-time measurement of particulates.

Built-in sampling pump

- Allows user to easily capture particulate samples for on/off-site analysis.
- Identify and confirm particulate concentration in question.

* Visit www.3M.eu/detection for details regarding volatile organic compounds and toxic gas sensor selection.

Choose the Model That Best Meets Your Needs

	EVM-7 Indoor Air Quality/ Particulate Monitor	EVM-4 Indoor Air Quality Monitor	EVM-3 Particulate Monitor
Temperature	•	•	•
Relative Humidity	•	•	•
Air velocity (with purchase of optional accessory)	•	•	•
Particulates (mass concentration)	•		•
Toxic Gas (choose from nine sensors)	•	•	
Carbon Dioxide	•	•	
Select volatile organic compounds	•		

The Economical, Accurate Way to Monitor Your Workplace

3M™ Air Monitors are simple and effective devices that collect certain airborne contaminants using the scientific principle of diffusion. They meet or exceed ±25% accuracy at a 95% confidence level for many workplace contaminants.

- Simple and convenient. There are no batteries, hoses, pumps, or equipment to calibrate.
- Easy to use. Just clip the monitor to shirt lapel, collar, or pocket.
- Versatile. 3M monitors can also be used for area monitoring, if sufficient air flow exists.
- Analysis options. 3M monitors can be analyzed in the lab of your choice or returned for analysis.
- Comfort. 3M monitors are small and lightweight and will not interfere with employee activities.





Disposable Particulate Respirators

Comfortably breathing clean, safe air is important for workers' health and workplace morale. With this in mind we have designed a range of 3M™ Disposable Respirators using science to increase comfort, breathability and protection.

In combination with ergonomic design, a wide range of technologies including the new 3M™ Cool Flow™ Comfort Valve help to deliver comfortable protection with easier breathing and reduced heat build-up.

3M™ Disposable Particulate Respirators

The 4-Step Method

1. Identify the Hazards

Application*		Suggested Minimum Performance Level	Important Information
Sanding, Cutting, Drilling	Rust, Metal Particles, Filler	FFP1	FFP3 When Silica is present
	Concrete, Stone	FFP1	
	Cement, Wood, Steel	FFP2	
	Paints/Varnish/Anti-rust coating	FFP2	FFP3 When Chromates are present Speciality respirator may be required
	Steel, Stainless Steel	FFP3	
	Anti-Fouling Varnish	FFP3	
Low temp. oil spray		FFP2	
Welding	Mild Steel, Zinc (Autogen, MIG/MIK)	FFP2	3M™ 9928 or 3M™ 9925 for Ozone protection FFP3 May be required in some countries - see national regulations
	Stainless Steel (Electrodes)	FFP2	3M™ 9928 or 3M™ 9925 for Ozone protection FFP3 May be required in some countries - see national regulations
	Soldering	FFP2	FFP3 May be required in some countries - see national regulations
Work with Asbestos	Small amounts infrequent exposure	FFP3	
Work with Glass and Mineral fibres		FFP2	
Waste Sorting		FFP2	Speciality Respirator may be preferred May need gas and vapour respirator
Spraying	Paint spray	FFP2	May need gas & vapour respirator
	Pesticides (water based)	FFP2	
Utility maintenance (e.g. filter change)		FFP3	
Allergies	Pollen, Animal dander	FFP1	FFP3 With Tuberculosis or high consequence infectious microorganisms
	Grain dust	FFP2	
Contact with:	Mold/Fungus	FFP2	
	Bacteria/Virus	FFP2	
	Diesel exhaust/Smoke	FFP2	

Warning: This guide is only an outline. It should not be used as the only means for selecting a respirator. Details regarding performance and limitations are set out on the respirator package and user instructions. Before using any of these respirators, the wearer must read and understand the user instructions for each product. Specific country legislation must be observed. Please note that the applications shown highlight some of the hazards which may be considered. Selection of the most appropriate respiratory protective equipment (RPE) will depend on the particular situation and should be made only by a competent person knowledgeable of the actual working conditions and the limitations of RPE.

2. Assess the Risk

	EN 149:2001+A1:2009 FFP1 Respirators	EN 149:2001+A1:2009 FFP2 Respirators	EN 149:2001+A1:2009 FFP3 Respirators	EN 149:2001+A1:2009 Welding Respirators
Nominal Protection Factor (NPF)	NPF 4	NPF 12	NPF 50	NPF 10
Typical Applications	Low levels of fine dust particles and oil or water based mist typically found during hand sanding, drilling and cutting	Moderate levels of fine dust particles and oil or water based mist typically found during plastering, cement, sanding and wood dust	Higher levels of fine dust particles and oil or water based mist typically found when handling hazardous powders found in the pharmaceutical industry or work with biological agents and fibres	Moderate levels of fine dust particles, oil and water based mist, metal fume and ozone and organic vapours below exposure limit typically found in welding and soldering

Nominal Protection Factor (NPF): The theoretical protection level of a respirator based on laboratory measured performance data.

3M™ Disposable Particulate Respirators

3. Select the Right Respirator

Once you have selected the protection factor you require, you can then consider whether you need a cup-shaped respirator, or a foldable respirator, whether it has buckled straps and whether it is valved or not.



3M™ Cup-Shaped Respirators

- Convex shape, nose clip and twin strap design
- Easy to fit
- Durable, collapse resistant shell



3M™ Buckle Strap Respirators

- Robust and durable design provides multishift capability and secure feel
- Adjustable braided headbands
- Soft inner face-seal improves comfort



3M™ Foldable Respirators

- Ultra soft, flexible and comfortable fit resulting from the multiple panel design
- Comfort Series - Flat Fold only: Individually packed, foldable design prevents contamination before use and allows easy storage



3M™ Cool Flow™ Valve

- Effective removal of heat build-up provides a cooler and more comfortable wear
- Provides longer continuous wear time
- Reduces risk of fogging of spectacles and eyewear

4. Train in Fitting and Use

Training Offered by 3M

Correct use and appropriate maintenance of personal protective equipment (PPE) from 3M makes a major contribution towards ensuring that it provides effective protection. Our experienced sales and technical teams will help you make the most of your products. In compact

training units, they will show you and your employees how to recognize potential hazards, suggest what measures to take and help explain how to choose the appropriate protective equipment for each particular situation.

EN 149:2001+A1:2009 Standard

3M™ Disposable Respirators meet the requirements of European Standard EN 149:2001 + A1:2009, filtering facepiece respirators for use against solid and non-volatile liquid particles only. Products are classified by filtering efficiency and maximum total inward leakage performance (FFP1, FFP2 and FFP3), also by usability and clogging resistance.

Performance tests in this standard include:

- filter penetration and extended exposure (loading) test - evaluates the filtration performance when new and over time
- breathing resistance - evaluates the ease of breathing (inhalation and exhalation) through the respirator
- total inward leakage - evaluates the filter penetration, valve leakage (if fitted) and importantly the face seal leakage of the respirator when worn by a panel of different people whilst conducting simulated work exercises
- clogging resistance - evaluates the ability of the respirator to continue to function effectively and provide respiratory protection in very high dust environments

Reusable products are also subjected to a cleaning cycle (specified by the manufacturer) and 24 hour storage to confirm the product performance is not affected by re-use. Clogging resistance testing is a mandatory requirement for reusable products, but is optional for single shift use only (non reusable) products. A full copy of EN 149:2001+A1:2009 can be purchased from your national standards body.

Marking designations:

R = Reusable

NR = Non reusable (single shift use only)

D = Meets the clogging resistance requirements

3M™ Disposable Particulate Respirators

The importance of comfort

To make sure that the respirator protects you, it must be worn during all periods of exposure. Make sure that you choose a respirator that you can wear comfortably for your entire shift.



Face and head comfort

The respirator's edge should be flexible and the shape and size should cover the nose, mouth and chin without causing excessive pressure. A headband material which provides a good, even tension across the head can ensure a comfortable, secure fit for a range of head sizes.



Skin comfort

Skin comfort will be affected by the smoothness and softness of the inner material in contact with the skin - especially over a long period of time. A soft inner face seal and sweat absorbent nose foam will provide greater comfort. Rough or hard materials, coupled with a high temperature inside the respirator may be itchy and unpleasant.



Coolness

An efficient exhalation valve minimises heat build up, particularly in hot and humid work conditions.



Lightweight

Take advantage of technological innovation and choose a lightweight respirator for optimal comfort.



Breathing ease

An efficient exhalation valve and high-efficiency, low breathing resistance filter material will help you to breathe comfortably.



Compatibility with other PPE

Make sure that the respirator you select fits well with the other PPE required for your work such as eyewear and hearing protection to ensure maximum comfort.

3M™ Disposable Particulate Respirators

The importance of fit

Particulate respirators and reusable half face masks are most effective when there is a good seal between the edges of the respirator and your face. The instant this seal is broken, protection is compromised as contaminated air can leak in through any gaps.

Here's what to look for:

- Upper strap should be positioned on the crown of the head. Strap should not be twisted
- Respirator should be correctly positioned on your face and head
- Lower strap should be positioned below the ears. Strap should not be twisted
- Care must always be taken to ensure other safety equipment is compatible with your respirator and does not interfere with its fit, for example, straps should always be fitted underneath safety eyewear and hoods



- Before fitting your respirator, make sure that your face is clean shaven. Respirators must not be worn with stubble, beards or other facial hair under the area of the face seal as these can prevent a good seal to the face



- For flat fold respirators make sure the panels are fully unfolded
- Noseclip should be moulded around nose and cheeks to give a good seal. Using both hands, mould noseclip to the shape of the lower part of the nose to ensure a close fit and good seal. Do not pinch the noseclip with only one hand as this may not give a good fit



Fit Check

- A pre-use fit check must be conducted every time you fit your respirator
- Cover the front of the respirator with both hands, being careful not to disturb the fit of the respirator
- Unvalved respirator – exhale sharply, Valved respirator – inhale sharply
 - If air leaks around the nose, re-adjust the noseclip to eliminate leakage
 - If air leaks at the respirator edges, work the straps back along the sides of the head or adjust the tension to eliminate leakage

Repeat the above fit check.

If you cannot achieve a proper fit do not enter the hazardous area - see your supervisor.



One model of respirator may not fit everyone. Users should be fit tested in accordance with national requirements. For information on fit testing procedures, contact your safety officer or 3M.

3M™ Disposable Particulate Respirators

Comfort Series: 3M™ Aura™ Flat Fold 9300+ Series

The 3M™ Aura™ Disposable Respirators 9300+ are the result of 3M's continuous drive to improve comfort. They are packed with ground-breaking ideas, technologies and materials and have also retained many of the features that helped make the original 9300 series hugely popular.

Features include low breathing resistance filter technology for easier breathing throughout your shift, an embossed top panel to reduce fogging of eyewear, a sculpted edge for improved compatibility with eyewear and a chin tab to improve ease of fitting.

Features and Benefits:

Foldable – Proprietary 3-Panel Design

- Ingenious 3-panel design fits a wide range of face shapes and sizes
- Accommodates your facial movements
- Collapse resistant: ideal for work in hot humid environments

Sculpted Nose Panel

- Curved, low profile design
- Conforms well to nose and eye contours
- Helps provide a good field of vision and improves compatibility with eyewear

Low Breathing Resistance Filter Technology

- Combines the benefits of 3M's electret particulate filter material with advanced low breathing resistance filter technology
- Improved breathing ease and comfort

Embossed Top Panel

- Helps reduce fogging of eyewear

3M™ Cool Flow™ Valve

- Effective removal of heat build up provides a cooler and more comfortable wear
- Removes exhaled air and minimises the risk of fogging eyewear
- Shrouded valve to remove risk of cross contamination in clinical environments (1883+ only)

Chin Tab

- Improves ease of donning and adjustment to help achieve a comfortable fit

Face and Head Comfort

- Large soft nose foam material and smooth inner cover web both feel incredibly soft on the skin and help to create a comfortable environment for the face

Compatible with

- Eyewear from 3M
- Hearing Protection from 3M

Typical Applications

- Construction
- Metal working
- Agriculture
- General manufacturing
- Automotive
- Woodworking
- Maintenance
- Chemical/ petrochemical
- Pharmaceuticals/ laboratory

3M™ Aura™ Particulate Respirator 9332+

Classification: EN 149:2001+A1:2009

FFP3 NR D

Protection: Dust/Mist

Nominal Protection Factor: 50

FFP3

Individual Packaging

- Hygienic individual packaging helps protect the respirator from contamination before use
- Allows practical storage and dispensing in the workplace



3M™ Aura™ Particulate Respirators 9312+, 9320+, 9322+ and 9332+

also available in handy packs of 5



3M™ Disposable Particulate Respirators



3M™ Aura™ Particulate Respirator 9310+



3M™ Aura™ Particulate Respirator 9312+



FFP1

3M™ Aura™ Particulate Respirator 9310+
Classification: EN 149:2001+A1:2009
FFP1 NR D
Protection: Dust/Mist
Nominal Protection Factor: 4



FFP1

3M™ Aura™ Particulate Respirator 9312+
Classification: EN 149:2001+A1:2009
FFP1 NR D
Protection: Dust/Mist
Nominal Protection Factor: 4



FFP2

3M™ Aura™ Particulate Respirator 9320+
Classification: EN 149:2001+A1:2009
FFP2 NR D
Protection: Dust/Mist
Nominal Protection Factor: 12



FFP2

3M™ Aura™ Particulate Respirator 9322+
Classification: EN 149:2001+A1:2009
FFP2 NR D
Protection: Dust/Mist
Nominal Protection Factor: 12



FFP3

3M™ Aura™ Particulate Respirator 9330+
Classification: EN 149:2001+A1:2009
FFP3 NR D
Protection: Dust/Mist
Nominal Protection Factor: 50



FFP3

3M™ Aura™ Particulate Respirator 1883+ with Shrouded Valve
Classification: Meets the requirements of EN 149:2001+A1:2009 FFP3 NR D and EN14683:2005 Type IIR (Surgical Masks-Requirements and Test Methods)
Protection: Solid and Non-volatile Liquid Particles
Nominal Protection Factor: 50

3M™ Disposable Particulate Respirators

Comfort Series: 3M™ Cup Shaped 8300 Series

The 3M™ Respirators 8300 Series enable you to enjoy a comfortable ‘cushion-fit’, facing hard work from a soft place.

The 8300 Series respirators have been designed with comfort in mind. The super-soft, cushioned lining provides instant yet lasting comfort; whilst the robust design makes the 8300 Series tough and durable – all this helps to increase user wearability. 3M offers a comprehensive range of respiratory protection – you can choose from different protection levels and styles that best suit your needs.

Features and Benefits:

Braided Headbands

- Materials have been selected for extra comfort and durability
- Colour-coded headbands offer easy protection level identification

M-Noseclip

- The noseclip is quick and easy for wearers to mould around the nose offering greater comfort

Robust Outer Shell

- The shell construction offers users added durability

3M™ Cool Flow™ Valve

- The Cool Flow valve reduces heat build-up to offer workers comfortable protection – even in hot humid conditions

3M™ High Performance Filter Material

- Effective filtration helps wearers to breathe easily through the respirator for more comfortable protection

‘Cushion-Fit’ Lining

- The super-soft, cushioned inner lining helps workers stay comfortable

Soft Waffle Edge

- The flexible, textured edge offers a comfortable and secure feel on the face

Soft Inner Face Seal (8833 only)

- Gives a secure, conforming fit for added comfort
- Can be cleaned for wearer hygiene if used for longer than one shift

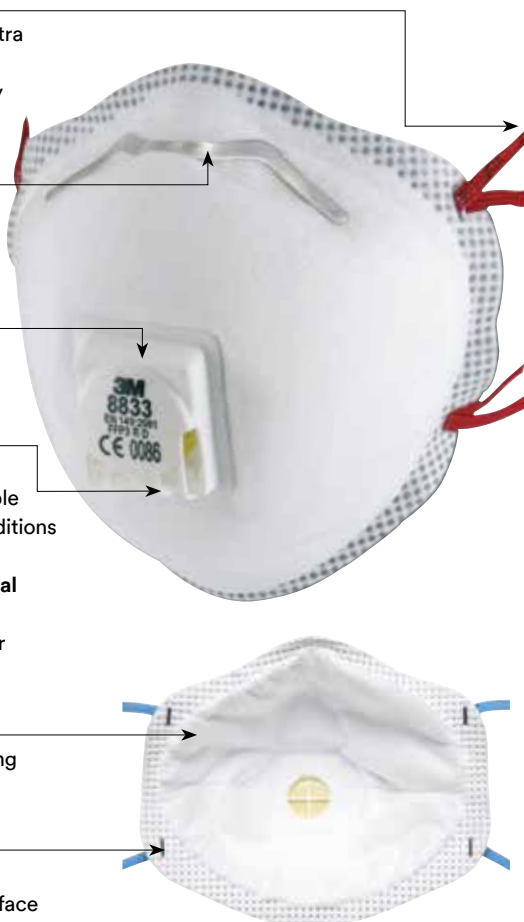

Typical Applications

- Construction
- Quarrying
- Pottery/Ceramics
- Engineering
- Pharmaceuticals
- Sawmills
- Iron and steel foundries
- Shipbuilding
- Metalworking

3M™ Particulate Respirator 8833

Classification: EN 149:2001+A1:2009

FFP3 R D

Protection: Dust/Mist

Nominal Protection Factor: 50

FFP3



3M™ Particulate Respirator 8310

Classification: EN

149:2001+A1:2009

FFP1 NR D

Protection: Dust/Mist

Nominal Protection Factor: 4

FFP1



3M™ Particulate Respirator 8312

Classification: EN

149:2001+A1:2009

FFP1 NR D

Protection: Dust/Mist

Nominal Protection Factor: 4

FFP1



3M™ Particulate Respirator 8320

Classification: EN

149:2001+A1:2009

FFP2 NR D

Protection: Dust/Mist

Nominal Protection Factor: 12

FFP2



3M™ Particulate Respirator 8322

Classification: EN

149:2001+A1:2009

FFP2 NR D

Protection: Dust/Mist

Nominal Protection Factor: 12

FFP2

3M™ Particulate Respirators 8833

are also available in handy packs of 5



3M™ Disposable Particulate Respirators

3M™ Particulate Cup Shaped Respirator 8825+ and 8835+

The 3M™ Cup Shaped Respirators 8825+ and 8835+ have been engineered to help improve fit to wearer's individual face shape and size.

With their robust shell and cup design, these respirators meet the particular requirements of the clogging test for FFP (filtering face piece) respirators and are EN 149 'R' rated which means that they may be used for more than one shift.

Typical Applications

- Construction
- Ship building/repair
- Pharmaceuticals
- Welding and soldering
- Chemical processing
- Iron and steel foundries
- Battery manufacturing

Features and benefits:

Proprietary soft inner face seal

- Flexible material helps form comfortably onto a wide range of face shapes and sizes
- Innovative contoured design engineered to help provide a more secure seal around the nose
- Comfortable feel on the skin
- Easy to clean for wearer hygiene using the 3M™ Face Seal Cleaning Wipe 105 (as per EN 149+A1)
- Designed to help reduce eyewear fogging

Innovative design

- Engineered to help improve fit to wearer's individual face shape and size
- EN 149 'R' Rated. Reusable – this mask can be used for more than one shift
- Collapse resistant: works well in hot humid environments
- Modern and stylish
- Easy to don and doff

3M™ Advanced Electret Filter Media (AEM)

- High performance filter material that's easy to breathe through
- Meets the clogging test requirements of EN 149:2001+A1:2009
- Consistent high quality performance

3M™ Cool Flow™ Valve

- Effective exit of heat build up provides a cooler and more comfortable wear and helps to minimise the risk of fogging eyewear

Adjustable braided headbands

- 4-point adjustment helps to provide a more secure feel
- Comfortable on the head and neck

Materials

- This product does not contain components made from:
 - natural rubber latex
 - metal
 - PVC

Designed to be compatible with:

- Safety eyewear from 3M
- Hearing protection from 3M



3M™ Particulate Respirator 8835+

Classification:

EN 149:2001+A1:2009 FFP3 R D

Protection: Dust/Mist/Metal Fume

Nominal Protection Factor: 50

FFP3



3M™ Particulate Respirator 8825+

Classification:

EN 149:2001+A1:2009 FFP2 R D

Protection: Dust/Mist/Metal Fume

Nominal Protection Factor: 50

FFP2

3M™ Disposable Particulate Respirators

Classic Series: 3M™ Cup Shaped 8000 Series

The 3M™ Respirators 8000 Series provide lightweight, comfortable and effective respiratory protection against dust and mist. The convex shape, twin strap design, nose foam and nose clip ensure comfortable wear over a range of face sizes.

The collapse resistant shell and 3M™ Cool Flow™ Valve in the 8822 and 8812 respirators offer durable, comfortable protection particularly in hot and humid conditions.

Features and Benefits:

Comfort

- Traditional convex shape, with nose clip and twin strap design
- Comfortable, lightweight, off-the-face design

Safety

- Reliable, effective protection against fine particles
- Durable, collapse resistant inner shell

3M™ Cool Flow™ Valve

- Effective removal of heat build up provides a cooler and more comfortable wear
- Removes exhaled air and minimises the risk of misting eyewear

Compatible with

- Eyewear from 3M
- Hearing Protection from 3M



Typical Applications

- Construction
- Ship building/repair
- Pharmaceuticals/laboratories
- Rubber/plastics
- Iron and steel foundries
- Agrochemicals
- Agriculture
- Base metal manufacture
- Powdered chemicals

3M™ Particulate Respirator 8822

Classification:

EN 149:2001+A1:2009 FFP2 NR D

Protection: Dust/Mist

Nominal Protection Factor: 12

FFP2

Valved



3M™ Particulate Respirator 8812

Classification:

EN 149:2001+A1:2009 FFP1 NR D

Protection: Dust/Mist

Nominal Protection Factor: 4

FFP1



3M™ Particulate Respirator 8832

Classification:

EN 149:2001+A1:2009 FFP3 NR D

Protection: Dust/Mist

Nominal Protection Factor: 50

FFP3

Unvalved



3M™ Particulate Respirator 8710E

Classification:

EN 149:2001+A1:2009 FFP1 NR D

Protection: Dust/Mist

Nominal Protection Factor: 4

FFP1



3M™ Particulate Respirator 8810

Classification:

EN 149:2001+A1:2009 FFP2 NR D

Protection: Dust/Mist

Nominal Protection Factor: 12

FFP2

3M™ Particulate Respirators 8710E, 8810 and 8822, also available in handy packs of 5



3M™ Disposable Particulate Respirators

Comfort Series: 3M™ Aura™ Flat Fold 9400+ Series

3M™ Aura™ Respirators 9422+ and 9432+ provide reliable and comfortable protection from a range of airborne particulate hazards while minimizing contamination risks to food or pharmaceutical production processes. They are made without staples or small detachable parts and are metal and visually detectable. Built on the innovative 3M™ Aura™ platform, the disposable respirators 9422+ and 9432+ fit a wide range of face shapes and sizes. Comfortable to wear and easy to breathe through they are ideal for use in hot humid environments.

Typical Applications

- Food and beverage
- Pharmaceuticals

Features and Benefits:

Metal Detectable

- Embedded metal nose clip kept securely in place within the layers of the respirator to help ensure the safety of your production

Staple-free

- To help minimise contamination risks to your production

Sculpted Nose Panel

- Curved low profile design helps provide a good field of vision and improves compatibility with eyewear
- Conforms well to nose and eye contours

Embossed Top Panel

- Helps reduce the fogging of eyewear

Foldable – Proprietary 3-Panel Design

- Ingenious 3-panel design fits a wide range of face shapes and sizes
- Accommodates your facial movements
- Collapse resistant: ideal for work in hot humid environments

3M™ Cool Flow™ Valve

- Effectively removes heat build up provides a cooler and more comfortable wear
- Removes exhaled air and minimises the risk of fogging eyewear

Distinguishable Non-Food Colour

Bright blue for quick search recognition

Low Breathing Resistance Filter Technology

- Combines the benefits of 3M's electret particulate filter material with advanced low breathing resistance filter technology
- Improved breathing ease and comfort

Chin Tab

- Improves ease of donning and adjustment, to help achieve a comfortable fit

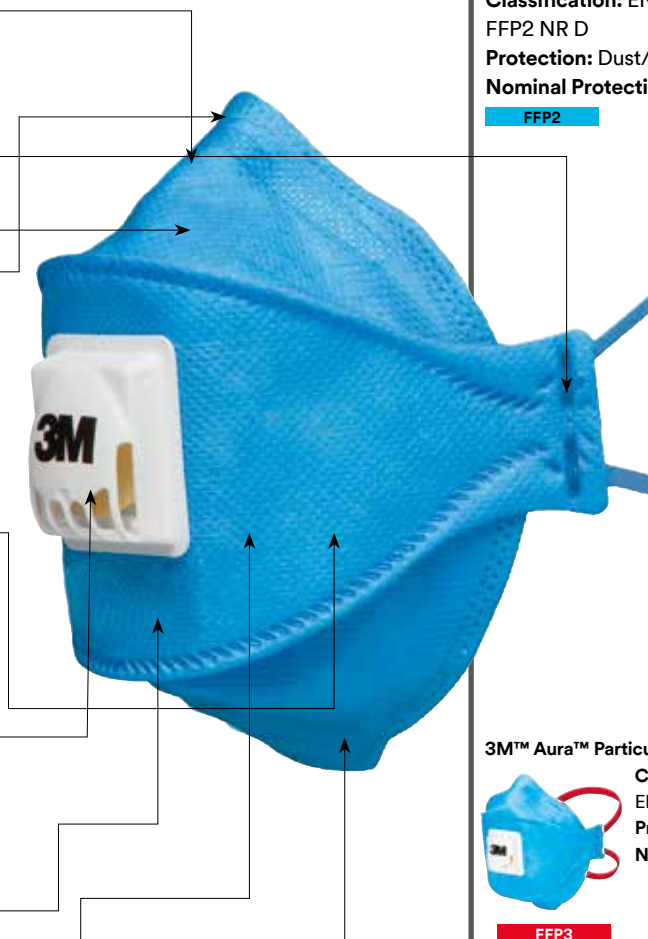

3M™ Aura™ Particulate Respirator 9422+

Classification: EN 149:2001+A1:2009

FFP2 NR D

Protection: Dust/Mist

Nominal Protection Factor: 12

FFP2

3M™ Aura™ Particulate Respirator 9432+

Classification:

EN 149:2001+A1:2009 FFP3 NR D

Protection: Dust/Mist

Nominal Protection Factor: 50



FFP3

Individual Packaging

- Hygienic individual packaging helps protect the respirator from contamination before use
- Allows practical storage and dispensing in the workplace



3M™ Disposable Particulate Respirators

Welding Fume Respirators

The 3M™ Welding Fume Respirators 9925 and 9928 provide lightweight, effective, comfortable and hygienic respiratory protection against dust, mist and metal fumes and resist clogging for extended use against welding fume. The convex shape enhances wearer comfort; the 3M™ Cool Flow™ Exhalation Valve reduces heat build up, particularly in hot humid work conditions. The 4-point adjustable straps and adjustable nose clip help achieve a comfortable fit. The 3M respirators 9925 and 9928 have been designed specifically for welding applications to provide protection against ozone and welding fumes, plus relief from nuisance odours.

Features and benefits:

Robust shell and cup design

- Flame retardant outer surface minimises the effect of welding splatter
- Conforms well to most face shapes and sizes
- Collapse-resistant

Soft inner face-seal ring (9928 only)

- Provides secure feel
- Improves wearer comfort

Can be hygienically cleaned if used for longer than one shift (3M™ Faceseal Cleaner 105)

3M™ Cool Flow™ valve

- Effective removal of heat build up provides a cooler and more comfortable wear
- Removes exhaled air and minimises the risk of misting eyewear

Colour coded valve lettering

- Easy to recognise protection level (FFP2) by colour coding

Carbon layer

- Provides protection against ozone gas and relief from nuisance level odours

Adjustable braided headbands

- Help provide comfort to face, head and neck

Compatible with

- Eyewear from 3M
- Hearing protection from 3M
- 3M™ Speedglas™ Welding Headtop
- Welding shields – low profile design for compatibility with welding shields

Typical applications

- Refractory maintenance
- Melting and pouring
- Welding and cutting
- Hot surface treatment

3M™ Welding Particulate Respirator 9928

Classification:

EN 149:2001+A1:2009 FFP2 R D

Protection:

Dust/Mist/Ozone/Nuisance level odours

Nominal Protection Factor:

10 for Ozone and Particulates

Below NPF for Nuisance Odours

FFP2



3M™ Welding Particulate Respirator 9925

Classification:

EN 149:2001+A1:2009 FFP2 NR D

Protection: Dust/Mist/Ozone/Nuisance level odours

Nominal Protection Factor:

10 for Ozone and Particulates

FFP2

3M™ Disposable Particulate Respirators

Speciality Series Respirators

The Speciality Series by 3M have been developed to provide lightweight, effective, comfortable and hygienic respiratory protection for particular working environments ranging from welding to waste sorting.

These speciality respirators which protect against dust and mist also feature an integrated activated carbon layer, offering relief from nuisance odours below nominal protection factor and, depending on the product type, from low levels of organic vapours or acid gases.

Features and Benefits:

Robust Shell and Cup Design

- Conforms well to most face shapes and sizes
- Maintains its shape well during use
- Collapse-resistant

3M™ High Performance Filter Material

- Effective filtration with easy breathing
- Consistent high quality performance

3M™ Cool Flow™ Valve

- Effective removal of heat build up provides a cooler and more comfortable wear
- Removes exhaled air and minimises the risk of misting eyewear

Carbon Layer

- Provides protection against nuisance level organic vapours below nominal protection factor

Colour Coded Straps

- Easy to recognise performance level by colour coded straps

Compatible with

- Eyewear from 3M
- Hearing Protection from 3M

Typical Applications

- Iron and steel foundries
- Powdered chemicals
- Ship building/repair
- Metal manufacture
- Battery manufacture
- Paint manufacture
- Construction
- Welding
- Waste sorting

3M™ Speciality Particulate Respirator 9922

Classification:

EN 149:2001+A1:2009 FFP2 NR D

Protection: Dust/Mist/Nuisance Level Ozone

Nominal Protection Factor:

10 for Particulates and Ozone
Below NPF for Organic Vapors

Also Available in handy packs of 5

FFP2

3M™ Speciality Particulate Respirator 9906

Classification:

EN 149:2001+A1:2009 FFP1 NR D

Protection: Dust/Mist/Nuisance Level Hydrogen Fluoride

Nominal Protection Factor:

4 for Particulates
Below NPF for Hydrogen Fluoride

FFP1

3M™ Speciality Particulate Respirator 9913 and 9914

Classification:

EN 149:2001+A1:2009 FFP1 NR D

Protection: Dust/Mist/Nuisance Level Organic Vapour

Nominal Protection Factor:

4 for Particulates
Below NPF for Organic Vapors

FFP1

FFP1



3M™ Speciality Particulate Respirator 9936

Classification:

EN 149:2001+A1:2009 FFP3 R D

Protection: Dust/Mist/Nuisance Level Acid Gas

Nominal Protection Factor: 50 for Particulates
Below NPF for Acid Gases

FFP3



3M™ Speciality Particulate Respirator 9921 and 9926

Classification:

EN 149:2001+A1:2009 FFP2 NR D

Protection: Dust/Mist/Nuisance Level Acid Gas

Nominal Protection Factor: 12 for Particulates
Below NPF for Acid Gases

FFP2



3M™ Speciality Particulate Respirator 9915

Classification:

EN 149:2001+A1:2009 FFP1 NR D

Protection: Dust/Mist/Nuisance Level Acid Gas

Nominal Protection Factor: 4 for Particulates
Below NPF for Acid Gases

FFP1

3M™ Disposable Particulate Respirators

Classic Series: 3M™ Flat Fold K100 Series

Safety is priceless, but it doesn't have to be expensive. The 3M™ Respirators K100 Series provide comfortable, solid and professional protection at an affordable price.

The K100 series also removes any doubt as to quality when it comes to choosing a value product: fully tested, certified and CE marked, all K100 products are also backed with the kind of responsive support, access to technical personnel, reliable advice as well as dependable quality and supply that only a brand like 3M can offer.

Features and Benefits:

Adjustable noseclip

- Easy to check that correct protection is being worn in the workplace
- Yellow: FFP1, blue: FFP2, red: FFP3
- Metal detectable

Synthetic headbands

- Do not contain components made from natural rubber latex
- Reduces risk of allergic reaction

Single loop strap

- Allows easy adjustment for a comfortable fit
- Staple-free

Flat-fold convenience

- Makes the respirator easy to store away when not in use

Classic Exhalation valve

- Reduces heat build up in hot or humid environments, or when work is hard and physical
- Improves breathing comfort over long periods

Diamond-shaped front panel

- Allows the respirator to retain its shape, even in hot or humid environments

Compatible with

- Eyewear from 3M
- Hearing Protection from 3M



Typical Applications

- Construction
- Mining
- Agriculture
- General manufacturing
- Woodworking
- Maintenance
- Machine building

3M™ Particulate Respirator K112

Classification: EN 149:2001+A1:2009

FFP2 NR D

Protection: Dust/Mist

Nominal Protection Factor: 12

FFP2

Unvalved



FFP1

3M™ Particulate Respirator K101

Classification:

EN 149:2001+A1:2009 FFP1 NR D

Protection: Dust/Mist

Nominal Protection Factor: 4



FFP2

3M™ Particulate Respirator K102

Classification:

EN 149:2001+A1:2009 FFP2 NR D

Protection: Dust/Mist

Nominal Protection Factor: 12

Valved



FFP1

3M™ Particulate Respirator K111

Classification:

EN 149:2001+A1:2009 FFP1 NR D

Protection: Dust/Mist

Nominal Protection Factor: 4



FFP3

3M™ Particulate Respirator K113

Classification:

EN 149:2001+A1:2009 FFP3 NR D

Protection: Dust/Mist

Nominal Protection Factor: 50



3M™ Particulate Respirators

K100 Series also available individually wrapped in a handy dispenser box

3M™ Disposable Particulate Respirators

Classic Series: 3M™ VFlex™ Flat Fold 9100 Series

3M™ VFlex™ respirators 9152 and 9152S offer effective protection at incredible value with no compromise on quality. The unique design unfolds into roomy, comfortable space. VFlex™ respirators expand and flex with your face as you breathe, work and talk.

Positioning tabs, adjustable nose clip and a choice of two different sizes help achieve a custom fit across a broad range of faces.

Typical Applications

- Fibreglass manufacturing
- Pharmaceuticals/laboratory
- Maintenance
- Woodworking

Features and Benefits:

Adjustable Noseclip

- Helps provide a custom fit and secure seal
- Imbedded, metal detectable

Tabs

- Designed for positioning the respirator on the face

Embossed Front Panel

- Helps the respirator retain its shape, away from your mouth
- Helps maintain spacious feel

V-Shaped Pleats

- Flex and expand with mouth movement for easier talking and breathing

Comfortable inner Layer

3M™ Proprietary Media

- 3M™ high performance filter material provides effective filtration combined with low breathing resistance

Flat-Fold Convenience

- Convenient storage prior to use

Additional Design Features

- Elastic headbands contain no natural rubber latex components
- Spacious feel inside, with minimal impact on field of vision
- Compatible with a variety of eyewear and hearing protection from 3M™
- Available in 2 sizes to fit a broad range of faces

3M™ VFlex™ Particulate Respirator 9152 (Standard size)

Classification: EN 149:2001+A1:2009

FFP2 NR D

Protection: Dust/Mist

Nominal Protection Factor: 12

FFP2

3M™ VFlex™ Particulate Respirator 9152S (Small size)

Classification:

EN 149:2001+A1:2009 FFP2 NR D

Protection: Dust/Mist

Nominal Protection Factor: 12







Reusable Respirators

For prolonged periods of use, Half and Full Face Masks by 3M offer exceptional value and quality, all combine comfort with ease of use. 3M™ Respirators have to pass strict quality control tests and provide a consistently high level of safety.

The choice of the right mask and filter type depends on your particular working environment and individual requirements. 3M can assist you to choose the protection that helps you achieve optimum results.

3M™ Reusable Respirators

The 4-Step Method

1. Identify the Hazards

Application	Hazard	Typical Protection
Painting, Spraying, Varnishing, Coating	Solvent-Based Paint**	A2P3 R
	Anti-Fouling Paint Spraying / Grinding	A2P3 R
	Water Soluble Paint	A1P2 R
	Solvents, Resins, Synthetic Resins**	A2P3 R
	Latex-Paint, Residual Solvents	A2P3 R
	Wood Preservatives	A1P2 R
Maintenance	Disinfection, Cleaning*	ABEK1P2 R
Decoration	Spray-On Glue, Foam, Varnish, Adhesive	A1P2 R
Waste Removal	Bacteria, Spores, Odours	A1P2 R
Agriculture	Pesticides, Insecticides	ABEK1P2 R
Wood Treatment	Bonding, Spray-On Glue	A2P3 R
Construction, Grinding, Cutting, Drilling	Tarring	A2P3 R
	Sealing	A1P2 R
	Spray Foam Insulation	A1P2 R
Coating	Organic Solvent/with boiling point less than 65 C	AXP3 R
	Ammonia Based Paint Remover	ABEK
	Polyurethane Coating**	ABEK1P3 R
	Solvent Based Varnish	A2
	Water Based Varnish	A1
Bonding	Solvent containing Adhesives	A1
Handling	Sulphur Dioxide	ABE
	Hydrochloric Acid	ABE
	Liquid Manure	ABEK
	Ammonia	K
	Formaldehyde	A1 + Form
	Hazardous goods storage/transport	ABEK1P3 R

Warning:

This guide is only an outline. It should not be used as the only means for selecting a respirator. Details regarding performance and limitations are set out on the respirator package and user instructions. Before using any of these respirators, the wearer must read and understand the user instructions for each product. Specific country legislation must be observed.

* excluding Formaldehyde

** for occurrence of Isocyanates, please contact the 3M Customer Helpline +44 (0) 870 60 800 60 or your local 3M office



White – Particulate Protection
 Brown – Organic Vapours Protection
 Grey – Inorganic Vapours Protection
 Yellow – Acid Gases Protection
 Green – Ammonia and its Derivatives

3M™ Reusable Respirators

2. Assess the Risk

Nominal Protection Factors (NPF) for reusable half and full face masks*







Filter Classification	NPF* with 3M Half Mask	NPF* with 3M Full Face Mask
P1	4	5
P2	12	16
P3	48	1000
Class 1 Gas and Vapour filters	50 or 1000ppm (whichever is lower)	2000 or 1000ppm (whichever is lower)
Class 2 Gas and Vapour filters	50 or 5000ppm (whichever is lower)	2000 or 5000ppm (whichever is lower)

AX-Filter for low boiling point (organic composition with a low boiling point under 65 °C). AX-Filter should only be fitted to 3M™ Full Face masks. AX filters may only be used for a single shift. A1 and A2 Filter for organic vapour with a boiling point above 65 °C.

* Country APF should be used where available.

Nominal Protection Factor (NPF) - a number derived from the maximum percentage of total inward leakage permitted in relevant European Standards for a given class of respiratory protective devices.

3.1 Select the Right

3M™ Reusable Respirator Series	4000	6000	6500	7500	6000	7907S
						
	Half Masks	Half Masks	Half Masks	Half Masks	Full Face Masks	Full Face Masks
Durable		●	●	●	●	●
Maintenance-free	●					
Ready to use	●					
Comfortable	●	●	●	●	●	●
Lightweight	●	●	●	●	●	●
Easy to fit	●	●	●	●	●	●
Adjustable head bands	●	●	●	●	●	●
Drop Down feature			● (QL)	●		
Easy-to-clean		●	●	●	●	●
Quick de-assembly for maintenance			●	●		
3M™ Cool Flow Valve			●	●	●	
Compatible with 3M Supplied Air System		●	●	●	●	●
Modular replacement filter system		●	●	●	●	●
Variety of filters	●	●	●	●	●	●
Eye Protection					●	●
Six-point head harness						●
Speaking diaphragm						●
Spare parts		●	●	●	●	●
Accessories	●	●	●	●	●	●
Multiple sizes available		●	●	●	●	
Colour coded sizes		●		●	●	

3M™ Reusable Respirators

3.2 Select the Right Filter

How do I select my filter?



Consider the hazard

Are they particles or particles, gases and vapours?



Mask type

Is it a full face or half face mask?



Contaminant

How much contaminant is in the air?



Compatibility

What other Personal Protective Equipment is required e.g. welding shield?



Comfort and Convenience

Filter protection level, weight, balance, field of view, compatibility with other equipment such as face shields.



Environment

Will the filter be caked in dust?

3M can help with free Select and Service Life Software.

3M™ Select and Service Life Software www.3M.com/SLS

3M™ Reusable Respirators and Filters at a glance

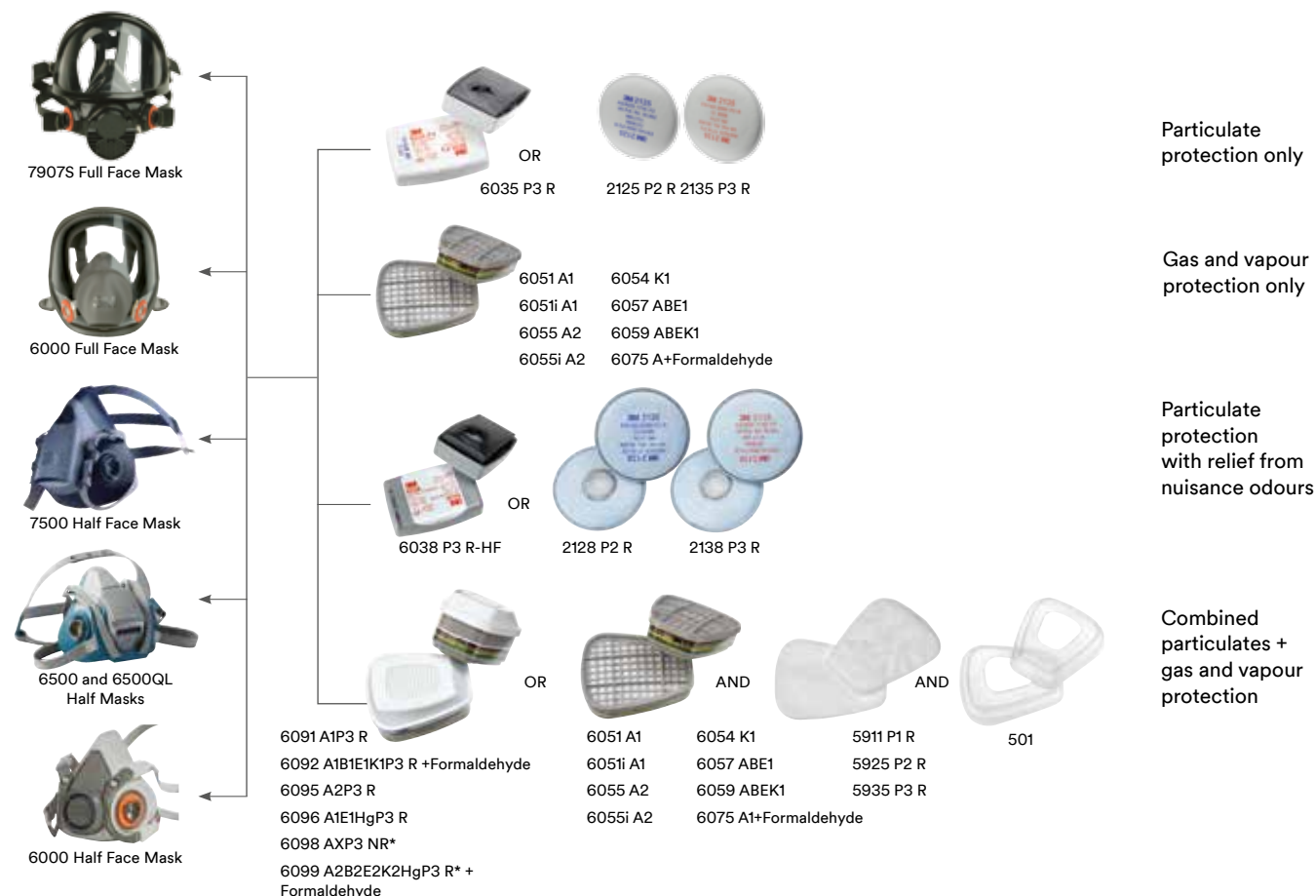

* For use with full face masks only by 3M

3M™ Reusable Respirators

4. Train in Fitting and Use

Make sure you know how to use and maintain your Respiratory Protective Equipment to ensure effective respiratory protection. 3M sales and technical professionals can help you to define your training needs and can provide training and on-site consultations on all aspects of respiratory protection tailored to your individual needs. You'll also find easy to use training on our website: www.3M.eu/occsafety

Reusable Respirator Care & Maintenance

3M™ Reusable Respiratory Equipment requires regular checks and maintenance to ensure optimum performance and protection for the wearer. In addition to potentially reducing protection levels, poor maintenance can also reduce the effective lifetime of the equipment, resulting in the additional cost of replacement. Guidance on the appropriate checks is provided in the instruction booklets with each new item.



3M™ 7500 Series Half Mask

Cleaning and Inspection



Before Use

- Inspect respirator for incorrectly fitted and/or damaged parts. Replace if necessary.
- Inspect the exhalation valve and seat. Any damaged or deteriorated valves should be replaced.

Monthly

- Carry out all the 'Before Use' inspections.
- Check:
 - Face Seal
 - Straps and Head harness
 - Valves
- Create record of this monthly check.

After Use

- Cleaning is recommended after each use.
- Remove the gas/vapour and/or particulate filters.
- Clean with 3M 105 wipe or by immersing in warm cleaning solution, water temperature not to exceed 50°C and scrub with a soft brush until clean.
- Rinse in fresh warm water.
- Air dry in a non-contaminated atmosphere.

Ordering Consumables, Repair Parts and Accessories

To request a quote or place an order for these items, please contact your 3M Approved Distributor.

Further Information and Advice

If you require additional guidance on Care and Maintenance of your 3M Reusable Respirators, please contact the helpline:

3M Health and Safety Helpline
0870 60 800 60 (UK)
1 800 320 500 (Ireland)

REPLACE ALL DAMAGED PARTS IMMEDIATELY TO ENSURE CORRECT LEVELS OF PROTECTION



Part Number	Part Name
7501	Head Harness
7502	Exhalation Valve
7503	Exhalation Valve
7504	Filter Holder

3M

Occupational Health & Environmental Safety Group
3M Health Care Europe Ltd.
3M Centre
Canal Road, Stockwell
London SW11 1BB
Tel: 020 800 800 60
www.3m.com/uk/ohse

Occupational Health & Environmental Safety Group
3M Ireland
3M House, Adair's Centre
Lough Leary, Co. Dublin, Ireland
Tel: 1 800 320 500

Product 100000
Printed in the United Kingdom
© 2014 3M. All rights reserved.

Example of a 3M™ Reusable Respirator Cleaning and Inspection Sheet

3M™ Reusable Respirators

Respirator Select and Service Life Software

3M have designed state of the art software to help make the selection of 3M™ Respirators and filters easier. The user-friendly software also helps users estimate the service life of 3M™ Gas and Vapour Filters and helps determine how to use the NEW 3M™ 6051i and 6055i filters that feature the 3M™ End of Service Life Indicator (ESLI).

The 3M™ Select and Service Life Software simplifies and speeds up the selection of 3M™ Respirators through a user-friendly interface that allows the user to enter contaminants and their concentrations.

With the ability to analyse more than 700 different chemicals, and mixtures of chemicals, the software provides a series of prompts to the user to select an appropriate respirator. A record is also provided of the choices made by the user.

Respiratory filters have a limited service life, this is the estimated period of time before breakthrough of a chemical for a specific filter. Respiratory protection standards and/or good practice often require users of chemical filter respirators to implement a filter change schedule based on "objective information or data" to help prevent worker overexposure.

The 3M™ Select and Service Life Software offers the additional capability of estimating the frequency of replacement of 3M™ Gas and Vapour Filters. The software calculates service life based on workplace conditions such as contaminant concentration. This information can then be used to establish a filter change schedule.

ESLI Software



The 3M™ Gas & Vapour Service Life Indicator Filters 6051i and 6055i feature an End of Service Life Indicator (ESLI). The ESLI software can help you determine if you can rely on the ESLI as your primary filter change plan.

3M™ Select Software



3M™ Select Software is designed to help you choose the appropriate 3M™ Respirator for your work environment.

3M™ Service Life Software



The Service Life calculation is designed to help you estimate the service life of selected 3M™ Gas and Vapour Filters.

**To use the software simply visit:
www.3M.eu/SLS**



3M™ Reusable Respirators

3M™ Filters for use with Reusable Respirators

3M has over 30 years' experience in respiratory protection, making us a brand you can trust. Our filters don't just offer protection, our innovations over the years have focused on making your safety easier and more comfortable. Modern filter technology provides reduced breathing resistance whilst the dual cartridges and compact design offer better weight distribution and field of vision. With a simple twist and click 3M filters and facepieces featuring the 3M™ Bayonet Filter Attachment System can be connected in any combination (excluding the 6098 and 6099 combination filters, which need to be used with 3M full face respirators).

3M™ Combination Filters

Protect against both particles and gases. Different combinations of particulate and gas and vapour filters are used depending on the gases or vapours present in the air.

3M™ Gas, Vapour and Particulate Filters 6000 Series

Filter		Protection level	Protection against
6091	NEW	A1P3 R	Organic gases and vapours bp>65°C and particulates
6092	NEW	A1B1E1K1P3 R + formaldehyde	Organic vapours bp>65°C, inorganic vapours, acid gases, ammonia and its derivatives, formaldehyde up to 10ppm and particulates
6095	NEW	A2P3 R	Organic gases and vapours bp>65°C and particulates
6096	NEW	A1E1HgP3 R	Organic vapours bp>65°C, acid gases, mercury and particulates
6098*		AXP3 NR	Organic vapours bp<65°C and particulates
6099*	NEW	A2B2E2K2HgP3 R + formaldehyde	Organic vapours bp>65°C, inorganic vapours, acid gases, ammonia and its derivatives, mercury, formaldehyde up to 10ppm and particulates



3M™ Combination Filter 6098

Convenience and flexibility

Three new combination filters accommodate an even greater variety of applications. Whilst the 6096 and 6099 classifications have been expanded to cover additional contaminants.

* Only for full face masks.

3M™ Reusable Respirators

3M™ Gas and Vapour Filters

Gas and vapour filters protect only against gases and vapours. These can be combined with some particulate filters if needed.

3M™ Gas and Vapour Filters with 3M™ Service Life Indicator 6000i Series

Filter		Protection level	Protection against
6051i	NEW	A1	Organic gases and vapours bp>65°C
6055i	NEW	A2	Organic gases and vapours bp>65°C

†† Please see the 6051i and 6055i User Instructions or the 3M™ Select and Service Life Software to determine if these filters are appropriate as a primary change out method for your work environment. It is important to change your gas and vapour filters at the right time; using the filter for longer can lead to break-through of hazard into the mask. Service life is the terms used to describe how long a set of filters can be used before they need to be changed. The ESLI is only appropriate as a primary change out method for certain organic vapours and exposure concentrations, must also be less than the workplace exposure limit (WEL).

Optimised filter use

Designed to indicate service life based on individual exposure and respiratory use patterns.

Confidence in protection

Indicator is a simple tool integrated into each individual 6000i Series filter for a quick visual check.



3M™ Gas and Vapour Filter 6051i

Ease of use

Can help users determine when to change their filters in appropriate environments†† or can be used to complement your current filter change schedule.

3M™ Gas and Vapour Filters 6000 Series

Filter	Protection level	Protection against
6051	A1	Organic gases and vapours boiling point bp>65°C
6054	K1	Ammonia and derivatives
6055	A2	Organic vapours bp>65°C
6057	ABE1	Organic vapours bp>65°C, inorganic vapours and acid gases
6059	ABEK1a	Organic vapours bp>65°C, inorganic vapours, acid gases, ammonia and its derivatives
6075	A1+ formaldehyde	Organic vapours bp>65°C and formaldehyde up to 10ppm

Comfort

Provides a good balance of weight on the face. Offers low breathing resistance.

Trapezoidal shape helps to give excellent field of vision.

Compatibility

Can be used with all half face and full face combinations both with and without particulate filters.



3M™ Gas and Vapour Cartridge 6057

3M™ Reusable Respirators

3M™ Particulate Filters

Particulate filters protect only against particles i.e. dust, mists, aerosols, smoke, mould, bacteria and so on. Some of our filters also provide relief from nuisance odours.

3M™ Particulate Filters 6035/6038 Series

Filter	Protection level	Protection against
6035	P3 R	Solid and liquid particles – in solid plastic case for rough application
6038	P3 R	Solid and liquid particles. Hydrogen Fluoride gas up to 30ppm and relief from nuisance level organic vapours and acid gases below nominal protection factor in solid plastic case for tough applications
502**		Filter retainer



3M™ Particulate Filters 6038

Service life

These filters have more surface area than many standard filters i.e 1.8 times the surface area of a 2000 Series filter, which can potentially increase the service life in some applications.

Easy seal checking

Simply press on the filter's hard case to use the 3M™ spring seal check feature.

Convenience

The hard case makes this filter ideal for harsh environments with the need for easy decontamination and protection. The 6038 hard case also protects against sparks and high heat.

3M™ Particulate Filters 5000 Series

Filter	Protection level	Protection against
5911†	P1 R	Solid and liquid particles
5925†	P2 R	Solid and liquid particles
5935†	P3 R	Solid and liquid particles
501		Filter retainer
603		Filter retainer



3M™ Particulate Filters 5911

Combine

Can be combined with the 3M™ Gas and Vapour 6000 Series using the 501 retainer or used separately with the 603 and 501 filter retainer.

Comfort

Lightweight, low breathing resistance, excellent field of vision when fitted over the 6000 Series Gas and Vapour Filters.

Convenience

Especially useful if you need to change the particulate filter more often than the gas and vapour filter.

3M™ Particulate Filters 2000 Series

Filter	Protection level	Protection against
2125	P2 R	Solid and liquid particles
2128	P2 R	Solid and liquid particles, ozone protection up to 10 x nominal protection factor, organic vapours/ acid gas
2135	P3 R	Solid and liquid particles
2138	P3 R	Solid and liquid particles, ozone protection up to 10 x nominal protection factor, organic vapours/ acid gas
502**		Filter retainer



3M™ Particulate Filters 2000 Series

Comfort

Both sides of the filter can be breathed through, increasing the surface area and reducing breathing resistance.

Compatibility

Can be used with half/full face masks and can even be used under welding shields.

Durability

These filters resist abrasion and wetting.

**502 filter retainer, allows 6000 series gas and vapour filters to be combined with 2000 series or 6000 series particulate filters.

† 5000 series filters can be used with 6000 series filters for combined gas and particulate protection in conjunction with a 501 filter retainer, and without the 6000 series filters in conjunction with a 603 filter platform and a 501 filter retainer.

3M™ Reusable Respirators

3M™ Organic Gas & Vapour Service Life Indicator Filters – 6000i Series Filters

Proudly introducing the 3M™ Organic Gas & Vapour Filters with 3M™ Service Life Indicator technology.

Unique to 3M, these innovative and easy-to-use filters have an end-of-service-life indicator (ESLI) to help users to determine when to change their filters in appropriate environments*.

Compatible with any 3M Reusable mask, apart from the 4000 Series, the 6051i and 6055i filters can be used to complement or replace your current filter change schedule.

Features and Benefits:

- Designed to indicate service life based on individual exposure and respiratory use patterns
- An efficient and effective visual tool to help determine when to change filters
- Helps provide added peace of mind, and can help increase compliance with your company's respirator policy and industry regulatory requirements
- CE approved as A1 (6051i) and A2 (6055i) organic vapour filters against certain organic gases and vapours PLUS all of the features you would find in standard 3M Gas & Vapour Filters

Simple indicator bar

Helps users determine when to change filters.

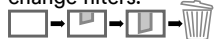

Removable label

Helps protect Indicator from overspray and debris.



3M™ Organic Gas and Vapour Service Life Indicator Filter 6051i

3M™ Organic Gas and Vapour Service Life Indicator Filter 6055i



Who can benefit?

The 3M Service Life Indicator can be used to complement or replace your current filter change schedule. It is only recommended as a primary change method for certain organic vapours and exposure levels.

To determine if the ESLI may be used as the primary method for determining your filter schedule:

- 1 Perform exposure monitoring to quantify the organic vapour exposure levels in your workplace (See www.3M.co.uk/exposedetection for guidance).
- 2 Enter the monitoring results in the 3M™ Select and Service Life Software (www.3M.co.uk/filterservicelife). If the ESLI is not applicable as a primary method, it may still be used to complement your current filter change schedule.

It is important to change your gas and vapour filters at the right time; using the filter for longer can lead to breakthrough of hazard into the mask. Service Life is the term used to describe how long a set of filters can be used before they need to be changed.

The ESLI is only appropriate as a primary change out method for certain organic vapours and exposure concentrations must also be less than the workplace exposure limit (WEL)

*Please see the 6051i and 6055i User Instructions or the 3M™ Select and Service Life Software to determine if these filters are appropriate as a primary change out method for your work environment.

3M™ Reusable Respirators

3M™ Maintenance Free Reusable Respirators 4000 Series

Since its introduction, the 3M 4000 Series has been the first choice 3M Reusable Respirator by health and safety managers across Europe*. With no parts assembly or maintenance required this simple, lightweight, well balanced respirator offers reliable respiratory protection against a range of gases, vapours and particulates typically found in a variety of industries. A unique bonded carbon technology allows the respirator to sit close to the face and fit well under many other types of protective equipment, providing an undisturbed field of vision and a more comfortable worklife.

Features and Benefits:

Comfortable, Effective Protection

- Low profile design for better peripheral vision
- Lightweight, well balanced design
- Soft, non-allergenic material with textured face seal
- Proven to consistently exceed EU standard requirements for breathing ease¹

Convenience

- One piece, maintenance-free construction
- Four versions available, each offering protection against differing hazards throughout industry
- Resealable bag provides convenient and clean storage between uses

Cooler Wear

- Central position of the exhalation valve for effective removal of heat and moisture build up within face piece

Adjustability

- Helps to achieve a stable secure fit
- Easy to fasten neck strap

Cost Effective

- Use until damaged, particulate filters clog or gas filters become saturated
- Proven to consistently exceed minimum standards for filter service life² which can help postpone the need for respirator replacement and, overtime, represent a budget gain

Accessories

- 3M™ Overspray Guard 400 is available to help prolong the life of the main particulate filters

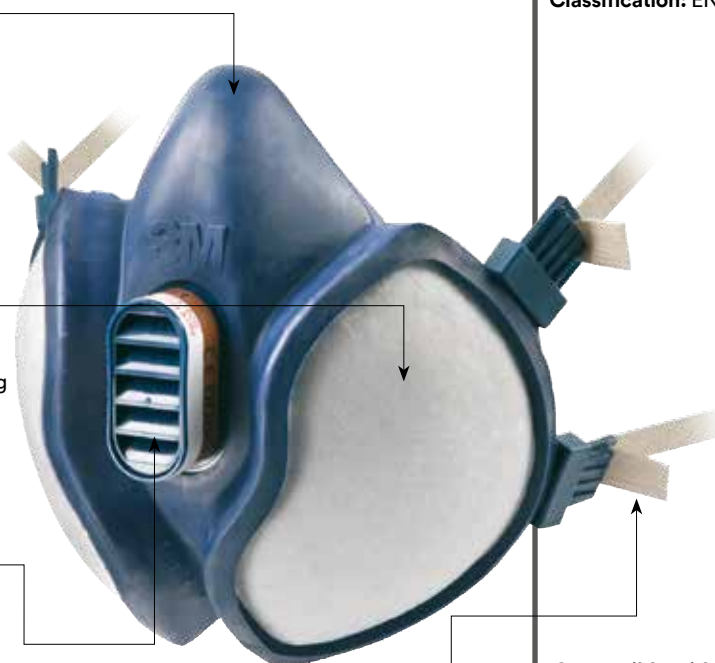

3M™ Maintenance Free Respirator 4251
Classification: EN405:2001+A1:2009

Compatible with:

- Eyewear from 3M
- Hearing Protection from 3M

3M™ Maintenance Free Respirator 4000 series available:

3M™ Reusable Respirator 4251
Organic Vapour* +
Particulates
FFA1P2 R D

3M™ Reusable Respirators 4255
Organic Vapour* +
Particulates
FFA2P3 R D

3M™ Reusable Respirator 4277
Organic Vapour* /
Inorganic Vapours +
Acid Gas / Particulates
FFABE1P3 R D

3M™ Reusable Respirator 4279
Organic Vapour* /
Inorganic Vapours +
Acid Gas / Ammonia /
Particulates
FFABEK1P3 R D

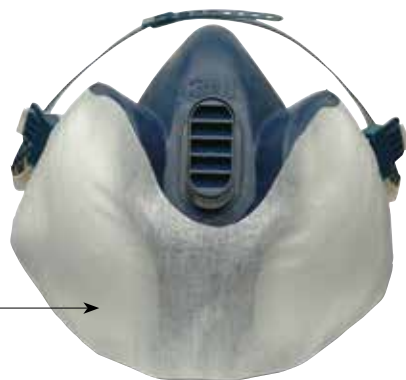

*Based on sales of 3M reusable respirators in Europe Middle East and Africa between 2010 and 2013.

¹INSPEC INTERNATIONAL Test Report 1.10.06.29 and ongoing quality release data

²Tested by 3M, ongoing quality release data. For example in 2012: 300 products tested, all samples exceeded EN 405 minimum level gas and vapour filter capacity.

* Organic vapours boiling point>65 degrees C

3M™ Reusable Respirators

3M™ Reusable Half Masks 7500 Series

The 7500 Series Respirators by 3M have set a new standard in comfort. This facepiece was designed with the wearer in mind. Its soft sealing surface, along with the unique 3M™ Cool Flow™ Valve, enhances wearer comfort and face fit. Reduced breathing resistance helps to minimise heat build-up in the mask and increases your comfort.

Available in three sizes, all masks have the 3M™ Bayonet Attachment System offering a broad range of twin lightweight filters to protect against gases, vapours and particulates depending on your individual needs and can also be used with 3M™ Supplied-Air Systems.

Features and Benefits:

Head Harness

- Balanced, secure fit
- Reduced pressure and tension points

Facepiece

- DropDown feature for added convenience during breaks
- Designed for compatibility with 3M Head and Eye protection
- Soft silicone face piece material for comfort and durability
- Thin nose bridge area for more comfort
- Fully maintainable
- Low weight of 136 gr.

3M™ Cool Flow™

Exhalation Valve

- Less exhalation resistance
- Easier breathing
- Less heat and sweat build-up
- Reduces valve vibration
- Downwards flow of exhaled air
- Stays clean

Low-Profile Design

- Minimises interference with field of view
- Minimised dirt-traps
- Reduced fogging with eye protection
- Sleek look and feel

Filter Connection

- Twin filter design provides lower breathing resistance
- Better weight distribution and more balanced fit
- Improved peripheral vision
- Safe and secure fit
- Optical marking of attachment point
- Flexible System for gas, vapour, particulate filters
- Optional supplied-air connection

Plus

- Full range of spares available
- Available in three sizes distinguished by different colours

3M™ Half Mask 7503 (Large)

Classification: EN140:1998

3M™ Half Mask 7501 – small (grey blue)

3M™ Half Mask 7502 – medium (light blue)

3M™ Half Mask 7503 – large (dark blue)

Compatible with:



3M™ S-200+ Supplied Air System
3M Protective Eyewear
3M Hearing Protection

Ready-to-Use Respirator Packs

3M™ Reusable Half Masks 7500 Series



See page 51 for 3M™ Half Mask Accessories

3M™ Reusable Respirators

3M™ Reusable Half Masks 6500 Series

The 3M™ Reusable Half Masks 6500 Series have been designed with tough and dirty work environments in mind. Stay productive and protected – the 6500 Series delivers durability and stability with a firm, lightly textured silicone faceseal and strong body construction. There are two versions of the 6500 Series available - the 6500QL Series featuring the Quick Latch Drop Down mechanism and the 6500 Series (Standard). Both versions are available in three sizes.

Features and Benefits:

Overmoulded, Low-Profile Design

- Simplified cleaning and maintenance with minimal parts and crevices
- Advanced half mask design for a wide field of view
- Compatibility with 3M™ welding/grinding shields

Adjustable Head Harness Assembly

- Optimum fit and comfort with three-size adjustable head cradle
- Durable harness straps

Silicone Faceseal

- Provides comfort and stability with a soft but firm faceseal
- Extended product life due to resilient silicone material
- Lightweight
- Keeps its shape in high-heat environments
- Available in three sizes (S, M and L)

3M™ Bayonet Connection

- Flexible bayonet system for connection to a wide range of 3M™ gas, vapour and particulate filters

Valve Cover Design

- Directs exhaled breath and moisture downward
- Easy positive pressure seal check

3M™ Cool Flow™ Exhalation Valve

- Enhanced comfort by reducing heat and moisture
- Less exhalation resistance makes breathing easier

Quick Latch (QL) - Drop Down Mechanism*

- Easy on and off as you move in and out of contaminated areas
- No need to remove your safety helmet or face shield when lowering or raising your respirator

*QL version only



3M™ Reusable Half Mask 6501QL - small with Quick Latch

3M™ Half Mask 6501QL - small
3M™ Half Mask 6502QL - medium
3M™ Half Mask 6503QL - large

Standard

3M™ Half Mask 6501 - small
3M™ Half Mask 6502 - medium
3M™ Half Mask 6503 - large

Compatible with:



3M™ S-200+ Supplied Air System
3M Protective Eyewear
3M Hearing Protection

See page 51 for 3M™ Half Mask Accessories

3M™ Reusable Respirators

3M™ Reusable Half Masks 6000 Series

The 3M™ Reusable Half Masks 6000 Series are economical, low-maintenance, simple to handle and lightweight. Available in three sizes, all masks have the 3M™ Bayonet Connection System allowing connection to a broad range of twin filters to protect against gases, vapours and particulates depending on your individual needs. 6000 series half masks by 3M can also be used with 3M™ Supplied Air Systems for your increased convenience and flexibility

Features and Benefits:

Head Harness

- Designed for compatibility with other 3M Head and Eye protection
- Cradle suspension for comfortable fit
- Easy to fasten neck strap

Facepiece

- Three colour coded sizes for easier identification
- Lightweight elastomeric material for comfort during long periods of work
- Ultra-low weight of 82g
- Reducing maintenance costs to minimum

Low-Profile Design

- Minimises interference with field of view
- More simplicity for easy handling

Filter Connection

- Twin filter design provides lower breathing resistance
- Better weight distribution and a more balanced fit
- Improved peripheral vision
- Safe and secure fit
- Optical marking of attachment point
- Flexible System for gas, vapour, particulate filters
- Optional supplied-air connection

Plus

- Spare parts available
- Available in three sizes distinguished by different colours



3M™ Half Mask 6200 (Medium)

Classification: EN140:1998

3M™ Half Mask 6100 – small (light grey)

3M™ Half Mask 6200 – medium (grey)

3M™ Half Mask 6300 – large (dark grey)

Compatible with:

- Eyewear from 3M
- Hearing Protection from 3M

Accessories for 3M Half Masks



3M™ Half Mask
Carry Bag 106



3M™ Face Seal
Wipe 105

Ready-to-Use Respirator Packs

3M™ Reusable Half Masks 6000 Series



3M™ Reusable Respirators

3M™ Reusable Full Face Mask 7907S

The 3M™ Full Face Mask 7907S offers durability and safety for demanding tasks that require face and respiratory protection. The 3M™ Bayonet Connection System offers a broad range of twin lightweight filters to protect against gases, vapours and particulates depending on your individual needs.

The 7907S full face mask by 3M can also be used with Supplied Air Systems by 3M for your increased convenience and flexibility.

Features and Benefits:

Six Strap Head Harness

- Easy and secure fit for maximum safety
- Provides greater stability
- Easy release buckles

Full Face Lens

- Large polycarbonate lens with wide field of view
- Spectacle kit and lens covers available

Facepiece

- Double face sealing for safe, secure fit to most face sizes
- 6 Strap suspension
- Silicone rubber one-size-fits-all
- Highly durable
- Range of consumables available
- Speech Diaphragm for improved communication

Filter Connection

- Twin filter design provides lower breathing resistance
- Better weight distribution and more balanced fit
- Improved peripheral vision
- Safe and secure fit
- Flexible System for gas, vapour, particulate filters
- Optional supplied-air connection



3M™ Full Face Mask 7907S (Silicone)
Classification: EN136 (Class 2)

Compatible with:

- Hearing Protection from 3M

Accessories for 3M™ Full Face Masks



3M™ Face Seal Wipe 105



3M™ Full Face Carry/Storage Bag 107

3M™ Reusable Respirators

3M™ Reusable Full Face Masks 6000 Series

The 3M™ Full Face Masks 6000 Series are simple to handle and comfortable to wear. The exhalation port provides increased durability and is easy to keep clean. Available in three sizes, all masks have the 3M™ Bayonet Connection System enabling connection to a broad range of twin lightweight filters to protect against gases, vapours and particulates depending on your individual needs.

Features and Benefits:

Full Face Piece

- Soft, non-allergenic elastomeric face piece
- Extremely lightweight (400 grams) for high comfort

Full Face Lens

- Broad field of vision
- Polycarbonate lens, scratch and impact resistant to EN166:2001 B

4 Strap Head Suspension

- Easy to put on and take off
- Well balanced

3M™ Cool Flow™

Exhalation Valve

- Less exhalation resistance
- Easier breathing
- Less heat and sweat build-up
- Reduces valve vibration
- Downwards flow of exhaled air
- Minimised dirt-traps to stay clean
- Sleek look and feel

Filter Connection

- Twin filter design provides lower breathing resistance
- Better weight distribution and more balanced fit
- Improved peripheral vision
- Safe and secure fit
- Optical marking of attachment point
- Flexible System for gas, vapour, particulate filters
- Optional supplied-air connection



3M™ Full Face Mask 6800 (Medium)

Classification: EN136:1998 (Class 1)

Available in three sizes:

3M™ Full Face Mask 6700 - small

3M™ Full Face Mask 6800 - medium

3M™ Full Face Mask 6900 - large

Compatible with:

- Hearing Protection from 3M

Accessories for 3M™ Full Face Masks



3M™ Face Seal Wipe 105



3M™ Full Face Carry/Storage Bag 107

3M™ Reusable Respirators

Reusable Respirator Spares and Accessories

Half Masks

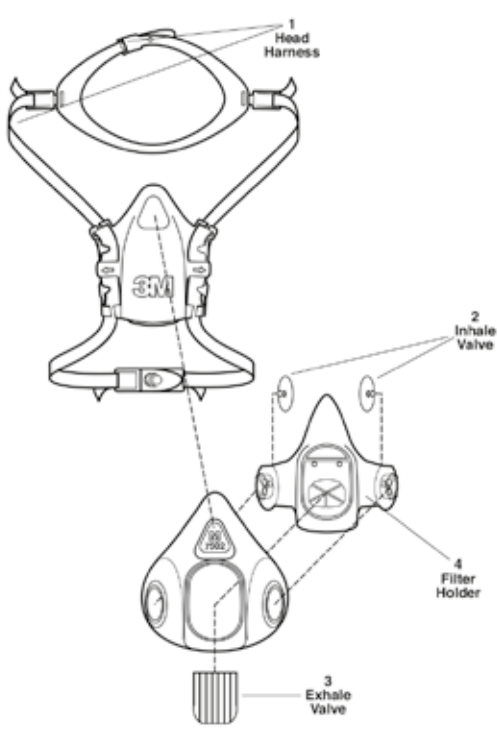

3M™ 7500 Series Half Mask

#	Description	Part Number
1	Head Harness	7581
2	Inhalation Valve	7582
3	Exhalation Valve	7583
4	Filter Holder	7566

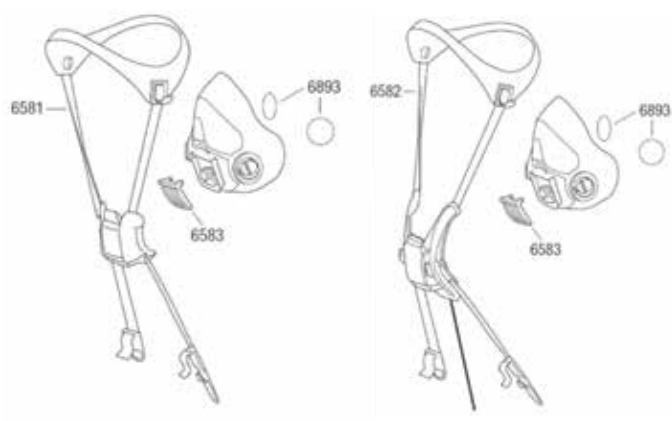

3M™ 6500 and 6500QL Series Half Masks

#	Description	6500 Part Number	6500QL Part Number
1	Head Harness Assembly/ Quick Latch Head Harness Assembly	6581	6582
2	Exhalation Valve	6583	6583
3	Inhalation Valve	6593	6893



3M™ 6000 Series Half Mask

Description	Part Number
Inhalation Valve Gasket	6895

3M™ Reusable Respirators

Reusable Respirator Spares and Accessories

Full Masks

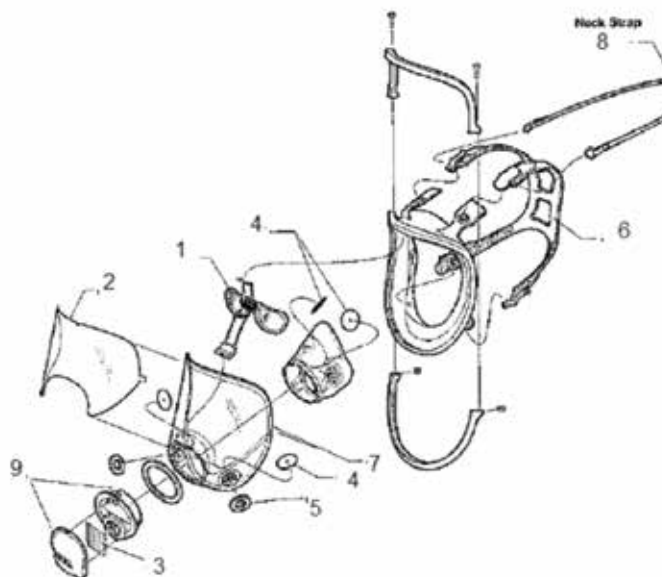

3M™ 7907S Series Full Face Mask

#	Description	Part Number
1	Speaking Diaphragm Kit	7895
2	Breathing Room Assembly	7924
3	Nose Cup Assembly	7991
4	Exhalation Valve Cover	7918
5	Nose Cup Valve Assembly	7882
6	Lens Covers	7992
7	Lens Frame Kit	7928
8	Large Respirator Rubber	7003

3M™ 6000 Series Full Face Mask

#	Description	Part Number
1	Spectacle Kit	6878
2	Lens Cover Peek Off	6885
3	Exhalation Valve	6889
4	Inhalation Valve	6893
5	Inhalation Gasket	6895
6	Head Harness Assembly (including head harness and buckles)	6897
7	Lens Assembly (including lens, bayonet part fittings, inhalation valves and inhalation port gaskets)	6898
8	Neckstrap Assembly	7883
9	Centre Adapter Assembly	6864



Powered & Supplied Air Respirators

Providing clean breathing air is essential when working in areas where hazardous contaminants are present. 3M offers an extensive and flexible range of industrial powered and supplied air respirators, developed especially for the toughest environments.

These respiratory protective systems offer comfortable protection against multiple hazards and their ease-of-use enables improved productivity in the workplace. 3M is available to support the user in the correct selection, training and proper use of these products.

3M™ Powered & Supplied Air Respirators

Should I choose:

A powered air system?

- Incorporates a battery powered motorised fan to draw air through a filter
- Cannot be used to protect against substances with poor warning properties (taste/smell)
- Must not be used in conditions that are Immediately Dangerous to Life or Health (IDLH)
- Suitable for use over long shifts - reduced breathing resistance
- Can offer integrated head, eye and face protection

A supplied air system?

- Air is supplied from a compressor (compressed air must be of breathable quality)
- Can be used to protect against substances with poor warning properties (taste/smell)
- Must not be used in conditions that are Immediately Dangerous to Life or Health (IDLH)
- Suitable for use over long shifts - reduced breathing resistance
- Can offer integrated head, eye and face protection



Powered air respirators



3M™ Versaflo™
Powered Air
Turbo TR-300+



3M™ Versaflo™
Powered Air
Turbo TR-600



3M™ Jupiter™
Powered Air Turbo



Supplied air respirators



3M™ Versaflo™
Regulators V-Series



3M™ S-200+
Supplied
Air System



3M™ Aircare™
Filtration Units

3M™ Powered & Supplied Air Respirators

Modular Systems



The modular respirator system is a comprehensive approach to worker protection systems based on comfortable-to-wear modules. All modular headtops, air delivery units and breathing tubes are compatible with one another. Users can mix and match parts as they move from one environment to another, or from one application to the next. It is the ultimate in flexibility for handling changing user environments.



Individual Systems



The individual respirator systems can be used in a variety of workplace applications. They include powered air respirators with integrated head, eye, face and respiratory protection and supplied air regulators with half and full face masks.

Selection Process for Modular Systems

Powered Air Systems

Stage 1A
Select Powered Air Turbo*

Stage 1B
Select Filters, Battery and Belt



Stage 2
Select your Headtop



Stage 3
Select your Breathing Tube



Stage 4
Choose Accessories



* Want an even easier way to select a system? Choose 3M's powered air starter kits, which include everything apart from the headtop.

Supplied Air Systems

Stage 1
Select your Regulator



Stage 2
Select your Headtop



Stage 3
Select your Breathing Tube



Stage 4
Select your Compressed Air Supply Tube



Stage 5
Select Couplings



Stage 6
Choose Accessories



3M™ Powered & Supplied Air Respirators

Modular Respirator Systems

3M™ Versaflo™ Headcovers and Hoods S-Series

Integrated Suspension Reusable Suspension

S-133 S/L
S-333G S/L S-433 S/L
S-533 S/L S-655
S-657
S-757 S-855E

3M™ Versaflo™ Headtops M-Series

Faceshields Helmets Helmets with Shrouds

M-206
M-207 M-306
M-307 M-406
M-407

Breathing Tubes

BT-20 S/L: Lightweight (in two lengths)
BT-30: Self-adjusting
BT-40: Heavy-duty rubber

BT-20 S/L BT-30* BT-40

* BT-30 not approved for use with M-400 Headtop/TR-600 Powered Air Turbo combinations. BT-20S/L or BT-40 Breathing Tube should be used.

Powered Air Turbos

Particulate only (nuisance level organic vapour and acid gas options available) Particulate + Gas & Vapour Particulate + Gas & Vapour Intrinsically Safe Particulate + Gas & Vapour

3M™ Versaflo™
Powered Air Turbo TR-300+ 3M™ Versaflo™
Powered Air Turbo TR-600 3M™ Jupiter™ Powered Air Turbo 3M™ Jupiter™ Powered Air
Turbo with IS Kit

Filter

- Spark Arrestor
- Prefilter
- P Filter
- P/Nuisance Level Organic Filter
- P/Nuisance Level Acid Gas (HF up to 10 x Threshold Limit Value)

Battery

- Standard battery
- High capacity battery

Charger

- Single Station Battery Charger
- 4-Station Battery Charger Kit

Filter

- Spark Arrestor
- Prefilter
- P Filter
- P/Nuisance Level
- Organic Vapour/Acid Gas
- A1P Filter
- A2P Filter
- ABE1P Filter
- ABE2K1HgP Filter

Battery

- Standard Battery
- High Capacity Battery

Charger

- Single Station Bat. Charger
- 4-Station Bat. Charger Kit

Filter

- Prefilter Pads
- Particulate P Filters
- A2P Filters
- A2BEK1P Filters
- ABE1P Filters

Battery

- 4 hour Battery
- 8 hour Battery
- 4 hour IS Battery

Charger

- Single Station Battery Charger
- 10-station Multi Battery Charger

3M™ Powered & Supplied Air Respirators

Welding Shields, High Temperature Helmet and Welding Helmets

Welding Shields



HT-622
HT-629
HT-639



BT-922

Breathing Tube Accessories

BT-922: Disposable Cover
BT-926: Flame-resistant Cover
BT-927: Radiant Heat Cover

Supplied Air Regulators

Air Cooling



3M™ Versaflo™
Supplied
Air Unit V-100E

Air Heating



3M™ Versaflo™
Supplied
Air Unit V-200E

Flow Controlled



3M™ Versaflo™
Supplied
Air Regulator V-500E

Individual Respirator Systems

Belt-Mounted Powered Air Respirator System for Asbestos Environments



3M™ Versaflo™ Powered Air System TR-603E-ASB with 7900PF Full Face Mask and BT-50 Breathing Tube

Face-Mounted Powered Air Respirator



3M™ Powerflow™ Powered Air System 7900PF

Supplied Air Respirator



3M™ S-200+ Supplied Air System

Helmet-Mounted Powered Air Respirator



3M™ Airstream™ Helmet AS-300

Belt unit coupling



Air Supply Tube

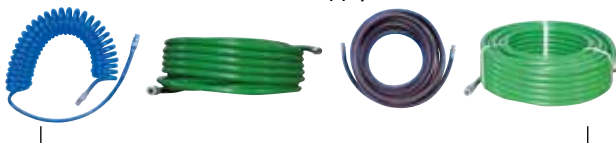

Air supply
tube coupling set



3M™ Aircare™ Filtration Units
(Wall Mounted or Freestanding)



Welding Headtops



* For welding applications please refer to the Speedglas pages of this catalogue **pages 147-160**.

3M™ Modular Respirator Systems

3M™ Versaflo™ Powered Air Turbo TR-600

The new 3M Versaflo Powered Air Respirator System TR-600 provides protection against particles, gases or vapours, or against a combination of these depending on the type of filter used.

The turbo has selectable multiple airflows through a simple, intuitive, easy to use two-button operation and the particulate filter and battery status indicators provide constant updates during use. The modern, low profile design keeps weight close to the back resulting in greater comfort.

Features and Benefits:

Comfortable Airflow

- Three user selectable flow rates to maximise comfort
- Controlled airflow delivers steady flow as battery discharges or filter loads with particulates

Ease of Use

- TR-600 display shows battery charge status and particulate filter loading status during use
- Charge status is also indicated by a useful LED display on the battery
- No user calibration of turbo required
- Electronic audible, visual and vibratory alarm in case of low battery and/or low air flow

Multiple Applications

- Easy clean belt – submersible belt with smooth surfaces allows easy, thorough cleaning
- High durability belt option for hot work or rugged environments provides greater durability and spark/flame resistance
- Suitable for shower decontamination and temporary submersion to aid cleaning
- For asbestos specific version, please see Individual Respirator Systems - TR-603E-ASB (page 74)

Safety

- Approved to EN 12941 Class TH2 or TH3 dependent on headtop

Filter	Filter Covers
TR-6710E P	TR-6700FC
TR-6820E P + Nuisance Odour* Organic Vapour Filter and Acid Gas (Hydrogen Fluoride up to 10 x Threshold Limit Value)	TR-6800FC
TR-6110E A1P TR-6130E ABE1P	TR-6100FC
TR-6310E A2P	TR-6300FC
TR-6580E ABE2K1HgP	TR-6500FC

* "Nuisance Odour" refers to concentrations below the occupational exposure limit (OEL)



Typical Applications

- Pharmaceutical manufacturing
- Painting
- Chemical processing
- Agriculture
- Demolition
- Pulp and paper processing
- Medical & healthcare
- Foundries

3M™ Versaflo™ Powered Air Turbo TR-602E

This turbo can be easily adapted to your type of environment - see options below. (Includes Air Flow Indicator TR-971 and Spark Arrestor TR-662 x2).



3M™ Versaflo™ Powered Air Turbo Starter Kit TR-619E

This Versaflo™ Starter Kit includes the TR-602E Turbo, A2P filter, filter cover, prefilters (x10), spark arrestors (x2), easy clean belt, high capacity battery, single station battery charger kit, BT-30 length adjusting breathing tube and airflow indicator.



Batteries

TR-630 Standard Battery TR-632 High Capacity Battery

Belts

TR-626 High Durability Belt TR-627 Easy Clean Belt

Spares & Accessories

TR-6600 Pre-filter	TR-971 Air Flow Indicator
TR-662 Spark Arrestor	BPK-01 Backpack
TR-653 Cleaning & Storage Kit	TR-655 Backpack Adapter
TR-651 Filter Latch Assembly	TR-329 Braces
TR-627X Easy Clean Belt Extender	

Chargers

TR-641E Single Station Battery Charger Kit
TR-644E 4-Station Battery Charger Kit



3M™ Modular Respirator Systems

3M™ Versaflo™ Powered Air Turbo TR-300+

The 3M™ Versaflo™ Powered Respirator System TR-300+ combines performance, protection and functionality with modern, stylish design and comfort. It is the key to easy-to-use, versatile, respiratory protection systems for particulate environments.

Typical Applications

- Pharmaceutical manufacturing
- Food & beverage
- Metal working
- Woodworking
- Smelting
- Surface preparation

Features and Benefits:

Ease of use

- Battery charge status, selected airflow and particulate filter loading status indicators
- Electronic audible and visual alarm in case of low battery and/or low air flow
- Charge status is indicated by a useful LED display

Comfort

- 185 l/min and 205 l/min airflow rate options for user comfort
- Light and small - slim, lightweight, balanced design for comfort

Multiple applications

- High efficiency filter captures hazardous dust, mist and fume plus options for nuisance level gases and vapours
- IP53 rating. Suitable for use in decontamination shower
- Leather belt
- Spark arrestor

Safety

- Approved to EN 12941, TH2 or TH3 depending on headtop



Leather Belt TR-326



Spark Arrestor TR-362

3M™ Versaflo™ Powered Air Turbo TR-302E+

This unit comes with an airflow indicator only. To adapt to your type of environment see options below.

3M™ Versaflo™ Starter Kit TR-315E+

This Versaflo Starter Kit includes the TR-302E+ Turbo, particulate filter, pre-filter, spark arrestor, standard belt, high capacity battery pack, battery charger kit, self-adjusting breathing tube and airflow indicator.



Filter

TR-3712E P

TR-3802E P + Nuisance Level* Organic Vapour

TR-3822E P + Nuisance Level* Acid Gas Filter (Hydrogen Fluoride up to 10 x Threshold Limit Value)

* Nuisance level refers to concentrations below the occupational exposure limit (OEL)

Batteries

TR-330
Standard Battery

TR-332 High
Capacity Battery

Belts

TR-325 Standard Belt

TR-327 Easy-Clean Belt

TR-326 Leather Belt

Spares & Accessories

TR-3600 Pre-filter

TR-970 Air Flow Indicator

BPK-01 Backpack

TR-362 Spark Arrestor

TR-329 Braces

TR-380 Filter Surround
Gasket

Chargers

TR-341E Single Station
Battery Charger Kit

TR-344E 4-Station
Battery Charger Kit

3M™ Modular Respirator Systems

3M™ Jupiter™ Powered Air Turbo

Fully compatible with all 3M™ Versaflo™ Headtops and Breathing Tubes, the 3M Jupiter Respirator provides respiratory protection against particulate and gaseous contaminants (particulate only and combined particulate/gas and vapour filters are available). It can also be used in potentially explosive atmospheres when fitted with the intrinsically safe pouch and battery (available as the Intrinsically Safe Kit).

Ergonomically designed to sit at the base of the user's back, the unit's low weight is carried mostly on the user's hips via the padded comfort belt. As a result, the 3M Jupiter Respirator is comfortable enough to wear for entire work shifts.

Features and Benefits:

Ease of Use

- Electronic audible and visual alarm in case of low battery and/or low air flow

Comfort

- Modern, ergonomic design
- High comfort decontamination belt

Multiple Applications

- IP53 rating. Suitable for shower decontamination
- "Intrinsically Safe" (IS) Kit is available for use in potentially explosive atmospheres. Kit includes pouch and Intrinsically Safe battery

Safety

- Approved to EN 12941 class TH2 or TH3 depending on headtop



Typical Applications

- Pharmaceutical manufacturing
- Demolition
- Painting
- Pulp and paper processing
- Chemical processing
- Medical & healthcare
- Agriculture
- Foundries

3M™ Jupiter™ Turbo (085-00-10P)

Includes decontamination belt, air flow indicator and calibration tube.

To adapt to your type of environment see options below.

3M™ Jupiter™

Powered Air Starter Kit

This Starter Kit includes a standard Jupiter Turbo with decontamination belt and clip, air flow indicator and calibration tube as well as a pair of organic vapour and particulate (A2P) filters, pre-filters, self-adjusting breathing tube, 8 hour rechargeable battery (NiMH) and battery charger.



Now choose your headtop from pages 62-69.



Filter

Pre-filter Pack	461-00-02P24X5
P Filter	450-00-25P2X12
A2P Filter	453-00-25P2X6
ABE1P Filter	456-18-25P2X6
A2BEK1P Filter	453-09-25P2X6

Batteries

Battery Pack - 8 hour	007-00-64P
Battery Pack - 4 hour	007-00-63P
Battery Pack - 4 hour IS battery (provided as part of IS Kit with pouch).	085-12-00P

Chargers

Intelligent Charger	CHG-02EU
10 Station Intelligent Charger	CHG-04

3M™ Modular Respirator Systems

3M™ Versaflo™ Supplied Air System V-Series

The modular range of supplied air respirators lets you choose how you want your system built, with the flexibility to change it in the future. The 3M™ Versaflo™ Supplied Air Regulators offer protection against dust, mist, fumes, gases or vapours and combination hazards e.g. paint spray. Supplied Air Regulators do not offer protection in confined spaces, oxygen deficient atmospheres or for asbestos stripping.

Typical Applications

- Surface preparation, painting and coating
- Agriculture
- Metalworking
- Woodworking

Features and Benefits:

Comfort

- Individually adjustable, consistently controlled airflow
- Air flow 170-305 l/min
- Removable, integrated activated charcoal filter
- Integrated silencer
- Belt swivel mechanism

Multiple Applications

- Spray gun or compressed air-tool port

Safety

- Low-pressure warning whistle
- Double action supplied air connection
- Approved to EN 14594 Class 2A/3A or 2B/3B dependent on headtop



3M™ Versaflo™ Supplied Air Regulator V-500E

Balanced regulator specifically designed for respirator use, the Versaflo V-500E Regulator ensures smooth airflow, safety and comfort.

3M™ Versaflo™ Cooling Regulator V-100E and 3M™ Versaflo™ Heating Regulator V-200E

3M™ Versaflo™ Regulators V-100E and V-200E allow users to either cool (V-100E) or heat (V-200E) the air by as much as 28°C, making them a good choice for workers exposed to uncomfortably hot or cold temperatures.



Now choose your headtop from pages 62-69.



Filtration Units and Couplings

The 3M™ Aircare™ Filtration Unit can be connected inline to clean the compressed air before it is fed to the regulator.

The various components of the Versaflo V-Series Regulators are connected using plug and socket hose couplings (Rectus 25 or Rectus 95 connectors available).

Further details on page 71-72.



3M™ Modular Respirator Systems

3M™ Versaflo™ Integrated Suspension Headcovers & Hoods S-Series

Based on a computer modeling of a worldwide sampling of head sizes, the 3M™ Versaflo™ Headcovers and Hoods S-Series, through their sizing and adjustment options, will comfortably fit many users. The integrated suspension headcovers and hoods can be suitable for applications that require frequent replacement of the entire headtop assembly, such as pharmaceutical manufacturing, or in situations where there is less soiling of the outer fabric. For disposal, the suspension assembly and air inlet components can be quickly removed and separated for segregated waste streams, where facilities are available.

Features and Benefits:

All-Day Comfort

- Slim design, that closely profiles the user's head for improved appearance
- Lightweight and loose-fitting
- Excellent airflow distribution for improved comfort, lower noise and reduced fogging

Integrated Suspension

- Ready to use straight out of the box
- Available in two adjustable sizes: S/M (50-58 cm) and M/L (54-64 cm)

Improved Visibility

- Excellent field of view, particularly downwards, with reduced curvature for decreased reflections and glare

Added Protection

- Comfortably worn with prescription eyewear, safety glasses, and some limited facial hair
- Meets the highest respiratory performance requirements (TH3) for this type of product when used with 3M™ Air Delivery Unit
- Eye and face protection to EN166 – liquid splash and low energy impact
- Coverage of head, hair, neck and shoulders



Typical Applications

- Surface preparation, painting and coating
- Pharmaceutical manufacturing
- Chemical industry
- Medical and healthcare
- Food and beverage
- Agriculture
- Woodworking
- Pulp and paper processing

3M™ Versaflo™ Hood S-533

Neck and shoulder coverage with soft, low-linting fabric that more readily drapes over user.

Fabric material: Polyurethane coated knitted polyamide.

Visor material: Coated polycarbonate for increased chemical and scratch resistance.



3M™ Versaflo™ Headcover S-133

General purpose, cost-effective fabric.

Fabric material: 2-layer polypropylene spunbond/laminated film.

Visor material: PETG.



3M™ Versaflo™ Headcover S-333G

Soft, quiet, more durable low-linting fabric.

Fabric material: Polyurethane coated knitted polyamide.

Visor material: Coated polycarbonate for increased chemical and scratch resistance.



3M™ Versaflo™ Hood S-433

Includes neck and shoulder coverage.

Fabric material: 2-layer polypropylene spunbond/laminated film.

Visor material: PETG.

3M Air Delivery Unit	S-Series Headcovers and Hoods Classification	NPF ¹	Additional Protection
3M™ Versaflo™ TR-300+	EN12941 TH3	500	Eye Protection EN166 2:F:3
3M™ Versaflo™ TR-600	EN12941 TH3	500	
3M™ Jupiter™	EN12941 TH3	500	
3M™ Versaflo™ V-100E/V-200E/V-500E	EN14594 3A ²	200	

1 Nominal Protection Factor (NPF) - a number derived from the maximum percentage of total inward leakage permitted in relevant European Standards for a given class of respiratory protective devices.

2 S-Series Headcovers and Hoods meet the lower strength (A) requirements of EN14594. They are approved for use with a range of compressed air supply tubes that meet both the lower and higher strength (A and B) requirements.

3M™ Modular Respirator Systems

3M™ Versaflo™ Premium Hoods with Reusable Suspensions S-Series

Premium reusable suspension hoods can be a highly cost-effective choice for some high disposal rate environments: just the soiled hood fabric is replaced, while the suspension and air ducting can be reused. It also has an externally-adjustable airflow control that allows wearers to modify the airflow distribution to suit personal comfort needs. With a simple turn of the external controller, wearers can shift the location of air flowing over the back of their head to over their temples, face and visor.

Features and Benefits:

Comfort

- Slim design, that closely profiles the user's head for improved appearance
- Lightweight and loose-fitting
- Excellent airflow distribution for improved comfort, lower noise and reduced fogging

Reusable Suspension

- Cost effective choice for some high disposal rate environments
- User control of airflow location and suspension adjustments for best comfort and custom fit
- One Size: 50-64 cm

Improved Visibility

- Excellent field of view, particularly downwards, with reduced curvature for decreased reflections and glare

Added Protection

- Comfortably worn with prescription eyewear, safety glasses, and some limited facial hair
- Meets the highest respiratory performance requirements (TH3) for this type of product when used with 3M™ Air Delivery Units
- Eye and face protection EN166 – liquid splash and low energy impact



3M Air Delivery Unit	S-Series Headcovers and Hoods	Additional Protection
	Classification	
	NPF ¹	
3M™ Versaflo™ TR-300+	EN12941 TH3	500
3M™ Versaflo™ TR-600	EN12941 TH3	500
3M™ Jupiter™	EN12941 TH3	500
3M™ Versaflo™ V-100E/V-200E/V-500E	EN14594 3A ²	200

- 1 Nominal Protection Factor (NPF) - a number derived from the maximum percentage of total inward leakage permitted in relevant European Standards for a given class of respiratory protective devices.
- 2 S-Series Headcovers and Hoods meet the lower strength (A) requirements of EN14594. They are approved for use with a range of compressed air supply tubes that meet both the lower and higher strength (A and B) requirements.

NEW!

Typical Applications

- Surface preparation, painting and coating
- Pharmaceutical manufacturing
- Chemical industry
- Medical and healthcare
- Food and beverage
- Agriculture
- Woodworking
- Pulp and paper processing



reddot design award
honourable mention 2011

3M™ Versaflo™ Hood S-655

General purpose, with knitted inner collar that is shorter and thinner than previous models.

Fabric material: 2-layer polypropylene spunbond/laminated film.

Visor material: PETG.



3M™ Versaflo™ Hood S-657

Features a double-shroud design for its respiratory seal. The inner shroud can be tucked into a shirt or protective coverall, which allows excess air to be channeled over the body, providing additional comfort.

Fabric material: 2-layer polypropylene spunbond/laminated film.

Visor material: PETG.



3M™ Versaflo™ Painters Hood S-757

Fabric specifically intended to help capture paint overspray. Double shroud design.

Fabric material: 3-layer polypropylene spunbond/laminated film/spunbond.

Visor material: Coated polycarbonate.



3M™ Versaflo™ Hood S-855E

Sealed seam hood for liquid chemical splash environments. Knitted inner collar design.

Fabric material: Spunbond polypropylene with multilayer barrier film.

Visor material: Coated polycarbonate.

3M™ Modular Respirator Systems

3M™ Versaflo™ Faceshields M-200 Series

The 3M™ Versaflo™ Headtops M-200 Series feature lightweight, compact and well-balanced faceshields that can offer integrated protection from a range of respiratory, head, eye, face and hearing hazards.

COMING
SOON

Typical Applications

- Woodworking
- Painting
- Surface treatment
- Agricultural applications
- Grinding
- Polishing

Features and Benefits:

Highly Versatile Rigid Headtops

- Provides protection from specific respiratory, head and eye hazards
- Bump cap protection approved according to EN812

Modern, Well Balanced Design

- Lightweight with excellent balance
- Fully-adjustable head suspension
- A deflector allows users to direct the airflow inside the headtop for increased control and comfort

Visor Design

- Visor design combines excellent peripheral and downward vision with good optical clarity
- Lenses provide chemical and scratch resistance

Easy To Maintain

- Many parts are common to all Versaflo M-Series Headtops, meaning reduced inventories and downtime
- Spare parts and accessories are quick, easy and intuitive to replace



3M™ Versaflo™ Faceshield M-206

Features a general purpose faceseal for dusts, spraying and chemical processing.

Fabric material: Polyurethane coated polyamide.

3M™ Versaflo™ Faceshield M-207

Features a flame resistant faceseal for applications with hot particles.

Fabric material: Flame resistant polyester.

Accessories

M-925 Uncoated Visor - providing additional molten metal splash protection

M-927 Coated Visor - providing chemical and scratch resistance

M-928 Peel-Off Visor Covers (pack of 10)

M-935 Standard faceseal (white) (pack of 5)

M-936 Comfort faceseal (pack of 5)

M-937 Flame resistant faceseal (pack of 5)

M-958 Chin-strap

M-972 Flame Resistant Headtop Cover

M-976 Head, Neck and Shoulder Cover

3M Air Delivery Unit

Versaflo™ M-200

	Classification	NPF ¹
3M™ Versaflo™ TR-300+	EN12941 TH3	500
3M™ Versaflo™ TR-600	EN12941 TH3	500
3M™ Jupiter™	EN12941 TH2	50
3M™ Versaflo™ V-100E/ V-200E/V-500E	EN14594 3B ²	200

¹ Nominal Protection Factor – a number derived from the maximum percentage of total inward leakage permitted in relevant European Standards for a given class of respiratory protective devices.

² The M-Series Faceshields and Helmets meet the higher strength (B) requirements of EN14594. They are approved for use with a range of compressed air supply tubes that meet both the lower and higher strength (A and B) requirements.

Additional Protection

Eye Protection EN166 1:BT:3*
EN166 1:BT:3:9**

Head Protection EN812

* With M-927 Coated Visor

** With M-925 Uncoated Visor



3M™ Modular Respirator Systems

3M™ Versaflo™ Helmets M-300 Series

The 3M™ Versaflo™ Helmets M-300 Series feature lightweight, compact and well-balanced helmets that can offer integrated protection from a range of respiratory, head, eye, face and hearing hazards. M-300 Series helmets meet the highest respirator performance requirements (TH3) for this type of product when used with specific 3M™ Air Delivery Units.

Features and Benefits:

Highly Versatile Rigid Headtops

- Head protection approved according to EN397
- Integrated protection from multiple hazards (e.g. respiratory, impact, splash hazards)

Modern, Well Balanced Design

- Lightweight with excellent balance
- Fully-adjustable head suspension
- A deflector allows users to direct the airflow inside the headtop for increased control and comfort

Visor Design

- Visor design combines excellent peripheral and downward vision with good optical clarity
- Lenses provide chemical and scratch resistance

Easy To Maintain

- Optional hearing protection 3M™ PELTOR™ Helmet-Mounted Earmuff Assembly
- Many parts are common to all Versaflo M-Series Headtops, meaning reduced inventories and downtime
- Spare parts and accessories are quick, easy and intuitive to replace



3M Air Delivery Unit	Versaflo™ M-300	
	Classification	NPF ¹
3M™ Versaflo™ TR-300+	EN12941 TH3	500
3M™ Versaflo™ TR-600	EN12941 TH3	500
3M™ Jupiter™	EN12941 TH2	50
3M™ Versaflo™ V-100E/ V-200E/V-500E	EN14594 3B ²	200

- 1 Nominal Protection Factor – a number derived from the maximum percentage of total inward leakage permitted in relevant European Standards for a given class of respiratory protective devices.
- 2 The M-Series Faceshields and Helmets meet the higher strength (B) requirements of EN14594. They are approved for use with a range of compressed air supply tubes that meet both the lower and higher strength (A and B) requirements.

Additional Protection
Eye Protection EN166 1:BT:3* EN166 1:BT:3:9**
Hearing Protection EN352-3***
Head Protection EN397 LD 440V a.c.

* With M-927 Coated Visor
 ** With M-925 Uncoated Visor
 *** With 3M™ Peltor H31 P3AF 300 SNR = 28 Size designation M/L; Optime I SNR = 26 Size designation M/L; Optime II SNR = 30 Size designation M/L; Optime III SNR = 34 Size designation M/L; X1P5/X1P5-OR SNR = 26dB Size Designation SML; X2P5 SNR = 30 Size Designation ML; X3P5 SNR = 32 Size Designation ML; X4P5/ X4P5-OR SNR = 32 Size Designation SML or X5P5 SNR = 36 Size Designation L
 Contact 3M for full attenuation data including octave band and H, M and L values.

Typical Applications

- Smelting and foundry applications
- Grinding
- Chemical processing and plant maintenance
- Agricultural applications
- Construction and renovation
- Demolition



reddot design award
honourable mention 2011



3M™ Versaflo™ Helmet M-306

Features a general purpose faceseal for construction, chemical applications and heavy industry.

Fabric material: Polyurethane coated polyamide.

3M™ Versaflo™ Helmet M-307

Features a flame resistant faceseal for applications with hot particles.

Fabric material: Flame resistant polyester.

Accessories

M-925 Visor - providing additional molten metal splash protection

M-927 Coated Visor - providing chemical and scratch resistance

M-928 Peel-Off Visor Covers (pack of 10)

M-935 Standard faceseal (white) (pack of 5)

M-936 Comfort faceseal (pack of 5)

M-937 Flame resistant faceseal (pack of 5)

M-958 Chin-strap

H31P3AF 300, H510P3AF-405-GU (Optime I), H520P3AF-410-GQ (Optime II), H540P3AF-413-SV (Optime III),
 The following may also be used in combination with the Z3AF/2 adaptor:
 X1P5/X1P5-OR, X2P5, X3P5, X4P5/X4P5-OR, X5P5

M-972 Flame Resistant Headtop Cover

M-976 Head, Neck and Shoulder Cover



3M™ Modular Respirator Systems

3M™ Versaflo™ Helmet M-300 with integrated communications and hearing protection

NEW!

M-300 Series Helmets meet the highest powered respirator performance requirements (TH3) for this type of product when used with specific 3M™ Air Delivery Units. Now approved to be used with 3M™ Peltor™ LiteCom headsets, M-300 Helmets offer you the possibility to communicate effectively whilst protecting your hearing in noisy environments.

Features and Benefits:

Highly versatile rigid headtops

- Head protection approved according to EN397
- Integrated protection from multiple hazards (e.g. respiratory, impact, splash hazards)

Modern, well balanced design

- Lightweight with excellent balance
- Fully-adjustable head suspension
- A deflector allows users to direct the airflow inside the headtop for increased control and comfort

Visor design

- Visor design combines excellent peripheral and downward vision with good optical clarity
- Lenses provide chemical and scratch resistance



2 options of built-in microphones

- Dynamic
- Electret

Typical Applications

- Smelting and foundry applications
- Grinding
- Chemical processing and plant maintenance
- Agricultural applications
- Construction and renovation
- Demolition

3 options of LiteCom headsets

• 3M™ PELTOR™ LiteCom



Two way radio

• 3M™ PELTOR™ LiteCom Plus



Two way radio



External audio input



Level dependent function for ambient listening

• 3M™ PELTOR™ WS™ LiteCom



Two way radio



External audio input



Level dependent function for ambient listening



Bluetooth® connectivity

Product references

M-307	3M™ Versaflo™ Helmet M-307 with flame resistant faceseal
MT7V/1	Dynamic Microphone (including helmet attachment)
MT53V/1	Electret Microphone (including helmet attachment)
MT7H7P3E4410-EU	3M™ PELTOR™ LiteCom Plus, PMR 446, helmet attachment, dynamic mic
MT7H7P3E4310-EU	3M™ PELTOR™ LiteCom Plus, LPD 433, helmet attachment, dynamic mic
MT53H7P3E4410WS5	3M™ PELTOR™ WS™ LiteCom, PMR 446, helmet attachment, electret mic
MT53H7P3E4400-EU	3M™ PELTOR™ LiteCom, PMR 446, helmet attachment, electret mic

Approvals

Respiratory protection
EN12941 TH2/TH3
EN14594 3B*

Hearing protection
PPE Directive (89/686/EEC)
RED Directive (2014/53/EU)
EMC Directive (2014/30/EU)
LVD Directive (2014/35/EU)
ROHS Directive (2011/65/EU)

Head protection
EN397 LD 440V a.c.

Eye protection
EN166 1:BT:3**
EN166 1:BT:3:9***

* The M-Series Helmets meet the higher strength (B) requirements of EN14594. They are approved for use with a range of compressed air supply tubes that meet both the lower and higher strength (A and B) requirements.

** With M-927 Coated Visor
*** With M-925 Uncoated Visor

3M™ Modular Respirator Systems

3M™ Versaflo™ Helmets with Shrouds M-400 Series

The 3M™ Versaflo™ M-Series Helmets can offer integrated protection from a range of respiratory, head, eye, face and hearing hazards with additional neck and shoulder coverage. M-400 Series helmets meet the highest respirator performance requirements (TH3) for this type of product when used with specific 3M™ Air Delivery Units.

Features and Benefits:

Highly Versatile Rigid Headtops

- Head protection approved according to EN397
- Integrated protection from multiple hazards (e.g. respiratory, impact, splash hazards)

Modern, Well Balanced Design

- Lightweight with excellent balance
- Fully-adjustable head suspension
- A deflector allows users to direct the airflow inside the headtop for increased control and comfort

Visor Design

- Visor design combines excellent peripheral and downward vision with good optical clarity
- Lenses provide chemical and scratch resistance

Easy To Maintain

- Many parts are common to all Versaflo M-Series Headtops, meaning reduced inventories and downtime
- Spare parts and accessories are quick, easy and intuitive to replace



Typical Applications

- Smelting & foundry applications
- Grinding
- Construction & renovation
- Demolition



reddot design award
honourable mention 2011



3M™ Versaflo™ Helmet M-406

Features a highly durable shroud for construction applications and heavy industry.

Fabric material: Nylon.

3M™ Versaflo™ Helmet M-407

Features a flame resistant shroud for applications with hot particles.

Fabric material: Polyaramid.

Accessories

M-925 Visor - providing additional molten metal splash protection

M-927 Coated Visor - providing chemical and scratch resistance

M-928 Peel-Off Visor Covers (pack of 10)

M-958 Chin-strap

M-447 Flame resistant shroud

M-448 High durability shroud

M-972 Flame resistant headtop cover

3M Air Delivery Unit	Versaflo™ M-400	
	Classification	NPF ¹
3M™ Versaflo™ TR-300+	EN12941 TH3	500
3M™ Versaflo™ TR-600	EN12941 TH3	500
3M™ Jupiter™	EN12941 TH3	500
3M™ Versaflo™ V-100E/ V-200E/V-500E	EN14594 3B ²	200

¹ Nominal Protection Factor – a number derived from the maximum percentage of total inward leakage permitted in relevant European Standards for a given class of respiratory protective devices.

² The M-Series Faceshields and Helmets meet the higher strength (B) requirements of EN14594. They are approved for use with a range of compressed air supply tubes that meet both the lower and higher strength (A and B) requirements.

Additional Protection

Eye Protection EN166 1:BT:3*
EN166 1:BT:3:9**

Hearing Protection N/A

Head Protection EN397 LD 440V a.c.

* With M-927 Coated Visor

** With M-925 Uncoated Visor



3M™ Modular Respirator Systems

3M™ Radiant Heat Cover M-973/M-975 and Over-Visor M-967

The 3M™ Radiant Heat Covers M-973/M-975 when used in combination with the 3M™ M-967 Over-Visor offers 360° coverage of the 3M™ Versaflo™ M-307/M-407 Respirator helmet. Protection in accordance with EN ISO 11612:2015, EN 166:2001, EN 170:2002 and EN 171:2002 is offered against radiant heat and sparks/splashes for all parts of the helmet.

NEW!

Typical Applications

- Furnaces and smelting
- Foundry casting

Features and benefits:

- Designed to be robust and durable to withstand some of the harsh environments experienced in the metal production industry
- Adaptable - the radiant heat cover and over-visor comprises modular components allowing the user to select the components required to adapt to their needs
- Low profile, designed specifically for 3M™ M-307/M-407 Respirator Helmet
- The over-visors are designed to be flip-up, allowing the user the flexibility to have shaded IR/UV protection when needed but have the peace of mind of clear vision when not required
- Utilises the 3M™ Visor Carrier M-961 to fit to the 3M™ M-307/M-407 Respirator helmet
- Additional option: 3M™ Radiant Heat Breathing Tube Cover BT-927



M-307 with M-973 Radiant Heat Kit and M-967 Over Visor



M-407 with M-975 Radiant Heat Kit and M-967 Over Visor



3M™ Over-Visor M-967



3M™ Visor Carrier M-961



3M™ Radiant Heat Cover M-973 for 3M™ Helmet M-307



3M™ Radiant Heat Cover M-975 for 3M™ Helmet M-407



3M™ Versaflo™ Breathing Tube Cover BT-927

Radiant heat cover performance

EN ISO 11612 Code letter and classification

Heat transmission performance requirement

A1	Limited flame spread
B1	Convective heat
C4	Radiant heat
D3	Molten aluminium splash
E3	Molten iron splash

Over-visor and visor carrier performance

Model	European standard	Scale number	Optical class	Symbol	Field of use	Mechanical strength
M-967 Over-visor	EN 166:2001		1	BT	High speed particles	Medium energy impact at extremes of temperature
			9		Molten metal splash	
	EN 170:2002	2-5 (Ultraviolet)				
	EN 171:2002	4-5 (Infrared)				
M-961 Visor Carrier	EN 166:2001			BT	High speed particles	Medium energy impact at extremes of temperature

Radiant heat covers

3M™ Radiant Heat Cover M-973 for 3M™ M-307 Helmet

3M™ Radiant Heat Cover M-975 for 3M™ M-407 Helmet

Visors

3M™ Visor Carrier M-961

3M™ Over-Visor M-967

Other accessories

3M™ Breathing Tube Cover BT-927

3M™ Modular Respirator Systems

3M™ Welding Shields HT-600 Series

The HT-600 Series Welding Shields not only offer respiratory protection but also face, eye and impact protection in metal working and fabrication environments. The various flip-up shield and filter mechanisms allow you to inspect your work whilst the large coverage area gives protection from radiation and sparks. The range also offers a choice of filter shades including auto-darkening and fixed shades. Thanks to the comfortable head harness and knitted face seal, the welder can wear the welding shield for long periods of time. The airflow through the visor ensures reduced sweat build up and can make the welder more comfortable and efficient.

Features and Benefits:

- Superb coverage
- Respiratory, eye, face and impact protection
- Lifiable welding lenses to allow clear view, while retaining respiratory protection
- New airduct system giving improved airflow to the face area
- New comfortable easyadjust harness with double comfort band
- Harness/airduct in one robust assembly
- Easy-to-fit comfortable, elasticated, knitted face seal



3M Air Delivery Unit	S-Series Headcovers and Hoods	Additional Protection
Classification	NPF ¹	
3M™ Versaflo™ TR-300+	EN12941 TH2	50
3M™ Versaflo™ TR-600	EN12941 TH2	50
3M™ Jupiter™	EN12941 TH2	50
3M™ Versaflo™ V-100E/ V-200E/V-500E	EN14594 2A ²	50

1 Nominal Protection Factor - a number derived from the maximum percentage of total inward leakage permitted in relevant European Standards for a given class of respiratory protective devices.

2 The HT-600 Series Welding Shields meet the lower strength (A) requirements of EN14594. They are approved for use with a range of compressed air supply tubes that meet both the lower and higher strength (A and B) requirements.

Typical Applications

- Metal working

For a more comprehensive guide to welding protection, please refer to the welding section 138-150.

3M™ Welding Shield HT-639

A well balanced shield for welders.

Headtop weight: 696g.

- Supplied with a 90×110mm filter holder
- Conventional or auto-darkening filters can be fitted



3M™ Welding Shield HT-622

A super-light shield for welders. Wide range of filter shade combinations available.

Headtop weight: 595g.

- Supplied with shade 1.7 UV filter, also available in shades 3 & 5
- Supplied with shade 8 welding filter, also available in shades 5 & 10
- Total shade range available from 6.7 to 15



3M™ Welding Visor HT-629

The solution for those welders needing a welding shield with a clear, wide view visor beneath. The 90 × 110mm filter holder hinges down for easy access.

Headtop weight: 794g

- Supplied without a welding filter, but with cover lenses
- Conventional or auto-darkening filters can be fitted

3M™ Modular Respirator Systems

3M™ Versaflo™ Breathing Tubes BT-Series

A breathing tube connecting the air source with the headtop is required to ensure that clean air reaches the headtop reliably and with unrestricted airflow. The breathing tubes offered are compatible with all 3M™ Versaflo™ Headtops and Air Delivery Units*.

Features and Benefits:

- QRS (Quick Release Swivel) breathing tubes allow fast and easy connection
- All BT-Series Breathing Tubes meet the higher respiratory performance requirements with 3M™ headtops
- A special flame-resistant sleeve lengthens the life of the breathing tube and protects it from flying sparks
- A disposable breathing tube cover is available to help aid, cleaning and decontamination



Accessories

BT-922: Disposable breathing tube cover

BT-926: Flame resistant breathing tube cover

BT-927: Radiant Heat Cover



3M™ Versaflo™ Breathing Tube BT-20 S/L

Lightweight breathing tube that comes in two lengths and is easy to wipe down.

Material: Polyurethane.

Length: 735mm (S), 965mm (L).



3M™ Versaflo™ Breathing Tube BT-30

Self-adjusting length for improved fit for many wearers and reduce risk of catching and snagging.

Material: Polyurethane.

Length: 525 - 850mm.



3M™ Versaflo™ Breathing Tube BT-40

High durability breathing tube.

Material: Chloroprene.

Length: 840mm.

* BT-30 not approved for use with M-400 Headtop/TR-600 Powered Air Turbo combinations. BT-20S/L or BT-40 Breathing Tube should be used.

3M™ Modular Respirator Systems

3M™ Compressed Air Supply Tubes and Couplings

Various compressed air supply tubes are available to connect the 3M™ Air Regulator to the facility's compressed air system to meet different requirements.

The tubes are available in different lengths and they guarantee high quality connections to all components. The tubes have a 3/8" male pipe thread BSP at each end to allow flexibility in the choice of coupling systems.

Features and Benefits:

- 3/8" BSP connection
- Flexibility of the hose

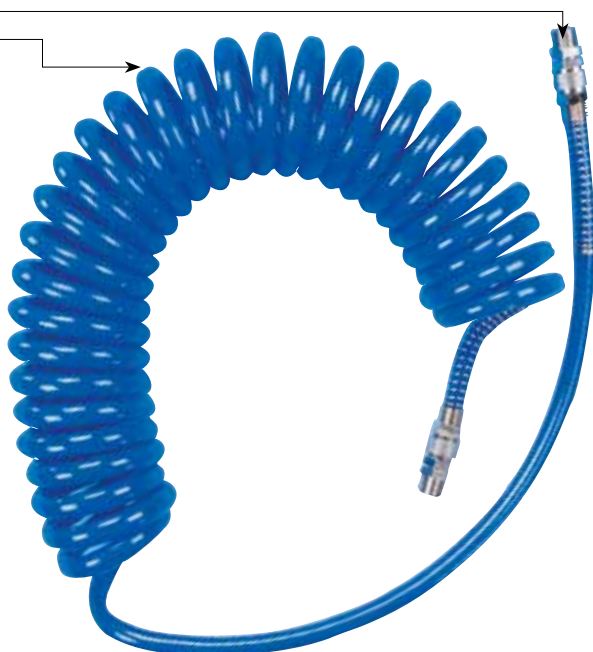

7.5 m

Coiled Air Hose

Output 3/8" (both ends).
Part no. 308-00-40P.



10m

Standard duty hose

Output 3/8" (both ends).
Part no. 308-00-30P.



10m

Standard duty

Antistatic, high temperature tube.
Output 3/8" (both ends).
Part no. 308-00-72P.



30m

Standard duty hose

Output 3/8" (both ends).
Part no. 308-00-31P.



Coupling Set 3/8" BSP

Rectus 25
Part no. 530-12-82P3.
Rectus 95
Part no. 530-12-81P3.



2-Way Branch Set
3/8" female pipe thread BSP,
incl. 3/8" BSP adapters
Part no. 312-03-01P3.



3-Way Branch Set
3/8" BSP,
incl. 3/8" BSP adapters
Part no. 312-03-00P3.



Coupling Plug

1/4" BSP,
Rectus 25
Part no. 530-12-52P3.
Rectus 95
Part no. 530-12-53P3.

3M™ Modular Respirator Systems

3M™ Aircare™ Filtration Units

The 3M™ Aircare™ Filtration Units can be combined with all 3M™ Supplied Air Respirator Systems. The three-stage filtration system supplies highest quality air to the Supplied Air Respirator System and compressed air tools by removing water and oil aerosols, particles and odours from the facility-supplied compressed air.

The Filtration Unit is available as either a portable freestanding unit or wall-mounted unit.

Features and Benefits:

- Can be used for up to three users (or two users plus air tool)
- Differential Pressure Indicator
- Pressure regulator (lockable)
- Pressure gauge
- Pre-filter
- Semi Auto Drains (Stage 1, 2) and Manual Drain (Stage 3)
- Coalescing filter
- Adsorber filter with activated charcoal

Adapters and connectors

- Input: 1/2" or 3/8" female pipe thread BSP
- Includes 3/8" to 1/2" BSP adapter
- Includes 2 adapters, 3/8" BSP to 3/8" male pipe thread BSP
- Output: 3/8" BSP
- Output pressure can be adjusted with the integrated pressure regulator. The Aircare™ Filtration Units can be used with input pressures up to 10 bar

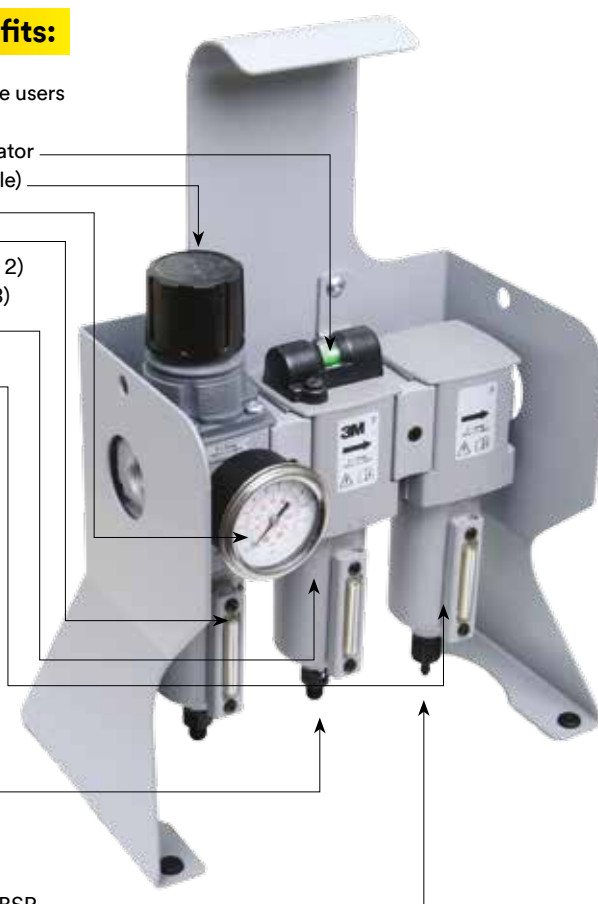

3M™ Aircare™ Filtration Unit, Freestanding ACU-04

Input: 1/2" or 3/8" female pipe thread BSP.
Output: 3/8" BSP.

Wall-mounted option:

3M™ Aircare™ Filtration Unit, Wall Mounted ACU-03

Input: 1/2" or 3/8" female pipe thread BSP.
Output: 3/8" BSP.



3M™ Individual Respirator Systems

3M™ S-200+ Supplied Air System

The 3M™ Supplied Air Respirator System S-200+ is a comfortable and versatile supplied air respirator system for use with the 3M™ 6000 and 3M™ 7000 Series Half and Full Face Masks. The S-200+ System by 3M can be used as a standard airline respirator system or in dual-mode with filter back-up when air supply is disconnected.

Engineered to deliver additional comfort and security, the S-200+ features double-action safety couplings to help minimise the risk of accidental disconnection during use and an adjustable airflow feature so you can control the air across your face for maximum comfort.

Features and Benefits:

Cool and Comfortable

- Lightweight and balanced system with a constant flow of air across the face for a cooler and more comfortable wear

Adjustable Airflow

- Lockable airflow adjustment knob giving you full control of a range of input pressure

Double Action Couplings

- Help to minimise the risk of accidental disconnection during use giving you enhanced confidence in protection
- Stainless Steel CAST Connection, offering improved corrosion resistance in tough conditions

ATEX Tested

- Assessed in accordance with the requirements of the ATEX directive and in accordance with EN13463-1 for non-electrical equipment
- Suitable for use in IIB 2GD environments under certain conditions. Please see all relevant user information for further details

Top Performance

- Tested and approved to EN14594:2005
- Meets the highest level of protection, Class 4B for continuous flow supplied air respirators when fitted to a full face mask

Quick and Easy Maintenance

- Easy to maintain, spare parts are quick, easy and intuitive to replace



Easy to Connect

- Robust, proven bayonet connection to the facepiece and filter provides easy fitting with confidence of security

Easy Movement

- Low profile, narrow-bore breathing tube for ease of movement and helps to reduce interference with your work

Typical Applications

- Spray Painting
- Glass Fibre Fabrication
- Powder Coating
- Material Handling
- General Transport
- Boat building
- Metal Fabrication
- Pharmaceutical
- Oil and Gas
- Automotive & Aerospace

3M™ S-200+ Supplied Air System

Approvals: EN14594

NPF*: 3M Half Face Masks (Class 3A/B**) = 200
3M Full Face Masks (Class 4A/B**) = 2000

Pressure range: 3.0 – 7.0 Bar

Pressure range (with Auxiliary air tool connected): 4.5-7.0 Bar

Maximum Pressure: 10 Bar

Select Your Individual Respirator System:

1. Choose the S-200+ Air Delivery Unit
2. Choose your half face or full face mask
3. Choose your filters (for use in dual-mode)
4. Choose the appropriate air supply tube
5. Choose your accessories and air tools (optional)



Flow Check Bag FCB-01

The S-200+ includes a Flow Check Bag allowing you to conduct a simple pre-use check to ensure that the correct amount of air is being delivered - giving you peace of mind



* Nominal Protection Factor – a number derived from the maximum percentage of total inward leakage permitted in relevant European Standards for a given class of respiratory protective devices.

**When used with a 3M™ recommended Full Face mask the product meets the requirements for a class 4A/B device. When used with a 3M™ recommended Half Face mask the product meets the requirements for a class 3A/B device.

3M™ Individual Respirator Systems

NEW 3M™ Versaflo™ Powered Air Turbo TR-603E-ASB for Asbestos Environments

The 3M™ Versaflo™ Powered Air Respirator System TR-603E-ASB is a belt-mounted air purifying device specifically designed for use in the asbestos/abatement environment.

When combined with 3M 7900PF Full Face Mask and BT-50 Breathing Tube, it forms a power-assisted system for respiratory protection against particles, organic gases and vapours with a minimum flow rate of 180 lpm.

Typical Applications

- Asbestos stripping
- Abatement
- Demolition
- Construction
- Maintenance activities
- Transportation

Features and Benefits:

Comfortable Airflow

- Comfortable constant flow 180 lpm - when combined with BT-50 Breathing Tube and 7900PF Full Face Mask
- Controlled airflow delivers steady flow as battery discharges or filter loads with particulates

Ease of Use

- TR-603E-ASB display shows battery charge status and particulate filter loading status during use
- Charge status is also indicated by a useful LED display on the battery
- No user calibration of turbo required
- Electronic audible, visual and vibratory alarm in case of low battery and/or low air flow

Multiple Applications

- Available with Particulate and Organic Gas and Vapour/Particulate options
- Easy clean belt – submersible belt with smooth surfaces allows easy, thorough cleaning
- Suitable for shower decontamination and temporary submersion to aid cleaning

Safety

- Approved to EN12942 Class TM3



3M™ Versaflo™ Powered Air Turbo TR-603E-ASB

(Includes Air Flow Indicator TR-972, Spark Arrestor x2 TR-662, Cleaning & Storage Kit TR-653)



3M™ Versaflo™ Powered Air Turbo Starter Kit TR-615E-ASB

This Versaflo™ Starter Kit includes the TR-603E-ASB Turbo, P filter, filter cover, spark arrestor, easy clean belt, high capacity battery, single station battery charger kit, BT-50 tight fitting breathing tube, airflow indicator, 7900PF Full face mask, cleaning kit, BT retainer and BT cover.

3M™ Versaflo™ Powered Air Turbo Starter Kit TR-618E-ASB

This Versaflo™ Starter Kit includes the TR-603E-ASB Turbo, A1 P filter, filter cover, spark arrestor, easy clean belt, high capacity battery, single station battery charger kit, BT-50 tight fitting breathing tube, airflow indicator, 7900PF Full face mask, cleaning kit, BT retainer and BT cover.



3M™ Versaflo™ Breathing Tube BT-50

DIN connection to face mask 7900PF only and bayonet connection to Powered Air Turbo TR-603E-ASB only. Optional breathing tube retainer available. **Material:** EPDM rubber



Chargers

TR-641E Single Station Battery Charger Kit

TR-644E 4-Station Battery Charger Kit

Breathing Tube

BT-50 Breathing Tube

Mask

7900PF Full Face Mask

Spares & Accessories

TR-6600 Pre-filter

TR-653 Cleaning & Storage Kit

TR-662 Spark Arrestor

TR-651 Filter Latch Assembly

TR-972 Air Flow Indicator

BT-922 Disposable Breathing Tube Cover

RTN-01 Retainer

Filter

Filter Covers

TR-6710E P

TR-6700FC

TR-6110E A1P

TR-6100FC

Batteries

TR-632 High Capacity Battery

Belts

TR-627 Easy Clean Belt

3M™ Individual Respirator Systems

3M™ Powerflow™ Powered Air Respirator 7900PF

The 3M™ Powerflow™ Face-mounted Powered Air Respirator System 7900PF is a single, optimised personal system combining effective, robust and reliable protection against respiratory, face and eye hazards present in the stripping and abatement of asbestos.

The system combines a comfortable elastomeric full-face mask with an industry proven powered air turbo and particulate filter combination in an easy to use and easy to decontaminate total system solution.

Typical Applications

- Asbestos stripping
- Abatement

Features and Benefits:

- Six strap harness
- Quick release buckles
- Soft and pliable silicone
- Lightweight battery and full facepiece
- Large Polycarbonate lens with wide field of view
- Equipped with one side-mounted P3 filter for use against solid and liquid aerosols
- Compact face-mounted turbo unit with DIN knuckle threads
- Belt-mounted 5 hour Lithium ion system battery - Ingress Protection IP54 rated
- Intelligent fast charging battery charger
- Smooth shape allows easy decontamination
- Speech diaphragm to improve communication
- Compatible with head protection
- Delivered with a professional carry case



3M™ Powerflow™ Face-mounted Powered Air Respirator System 7900PF

Approvals

Respirator: EN12942:1998, Protection Class TM3P.

Facemask: EN136:1998 Class 2.

Visor: EN166 (limited testing) Optical class 2, Medium energy impact.

NPF*: 2000 (Turbo unit ON)
1000 (Turbo unit OFF)



* Nominal Protection Factor – a number derived from the maximum percentage of total inward leakage permitted in relevant European Standards for a given class of respiratory protective devices.

3M™ Powerflow™ 7900PF

Filters	Part No
Prefilter	461-00-02P24X5
Prefilter with holder	461-00-20P10X5
P3 Filter (pack of 3)	450-00-02P3X12

Consumables	Part No
Powerflow Turbo Unit	PFT-01
Battery	BAT-25
Individual charger	CHG-03
Decontamination kit and canister cover	024-04-02P
Easy-clean belt	031-35-00P4
Airflow Indicator Tube	031-34-02P

3M™ Full Face Mask

Consumables	Part No
Full Face Mask	7900PF
Six-Strap Harness	7893
Lens	7927
Lens Covers	7992
Nose Cup Assembly	7991

Spares and Accessories	Part No
Spectacle Kit	7925
Exhalation Valve	7283
Speaking Diaphragm Kit	7895
Neck Strap Assembly	7883
Green Head Harness Buttons	7989



3M™ Individual Respirator Systems

3M™ Airstream™ Respirator AS-300

The 3M™ Airstream™ system AS-300 is a helmet-mounted powered air respirator where the motor, fan and filter components are integrated into the helmet. The helmet is powered by a lightweight battery that can be fitted on the waist or in a pocket to improve the comfort and mobility of the user. The Airstream Powered Air Respirator has been very popular in industry for many years. They offer protection class TH1P R S against EN12941:1998+A2:2008 and an NPF* of 10 x exposure limit particulates only.

Typical Applications

- Metal Fabrication
- Quarries & Mining
- Smelting Foundries
- Battery, Lead recycling
- Woodworking
- Demolition
- Concrete/Cement

Features and Benefits:

- New visor design with larger viewing area provides eye and face protection to EN166:2001
- Robust and proven helmet design with optimised weight and balance provides head protection to EN397:2012
- Integrated turbo motor including filter cartridge and prefilter
- Head and face seals
- Lightweight belt-mounted 5 or 8-hour NiCd battery
- Electronic battery charger
- Combines respiratory, head, eye and face protection; hearing protection optional
- Easy to maintain, spare parts are quick, easy and intuitive to replace
- Easy to use filter system offers Particulate or Particulate and nuisance organic vapour protection



3M™ Airstream™ Ready-to-use Kit AS-300

Protection against solid particles

This 3M™ Airstream™ AS-300-1 Starter kit includes a motor and fan mounted inside the new helmet, a combined head and face seal, one particulate filter and one super battery.

Filter	Part No
Pre-filter (pack of 10)	060-22-00-P10
High efficiency main filter (pack of 10)	060-23-04P10X4
Main filter	060-23-06P10X4
Main filter with Charcoal	060-23-11P5X4

Consumables	Part No
Molten metal visor (pack of 20)	AS-361
Visor scratch resistant (pack of 20)	AS-362
Head and Faceseal	FSL-24
Visor surround assembly	AS-321

Batteries	
Standard Battery Pack	007-00-01P
Super Battery Pack	007-00-03P

Charger	
Intelligent Charger	CHG-02EU
AS/PF Charger Adaptor	ADP-01

* Nominal Protection Factor – a number derived from the maximum percentage of total inward leakage permitted in relevant European Standards for a given class of respiratory protective devices.



Hearing solutions

3M™ Hearing Protection Solutions

The Challenge of Hearing Protection

40 million workers are exposed to loud noise and 13 million suffer from hearing disorders despite industry regulations *.

You can advance your hearing conservation programme with a customised and comprehensive approach to the hearing protection challenge. Implementing a solution that really makes a difference begins with understanding the hazards, the regulation and the factors that impact protection.

* Source: European Agency for Safety and Health at Work

The Facts

The #1 Reported Occupational Health Issue: data from the European Agency for Safety and Health at Work shows that noise induced hearing loss is the most commonly reported occupational medical condition in the EU.

One Third of European Employees Potentially at Risk: according to the EU OSHA one third of workers in Europe are exposed to potentially dangerous levels of noise

The Regulations

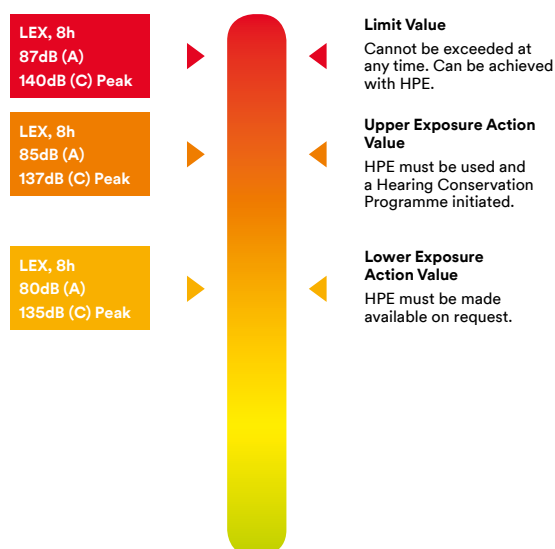

At the Lower Exposure Action Value, suitable hearing protectors must be made available on request. At the Upper Exposure Action Value, hearing protectors must be worn and information provided to workers on risks, control measures, hearing protectors and safe working practices. An effective hearing conservation programme should also be instigated.

The Limit Value is an absolute value which must not be exceeded under any circumstances and can be achieved by using hearing protectors.

The Hazards

At home and work, it's important to understand which sounds may cause hearing loss and require hearing protection.

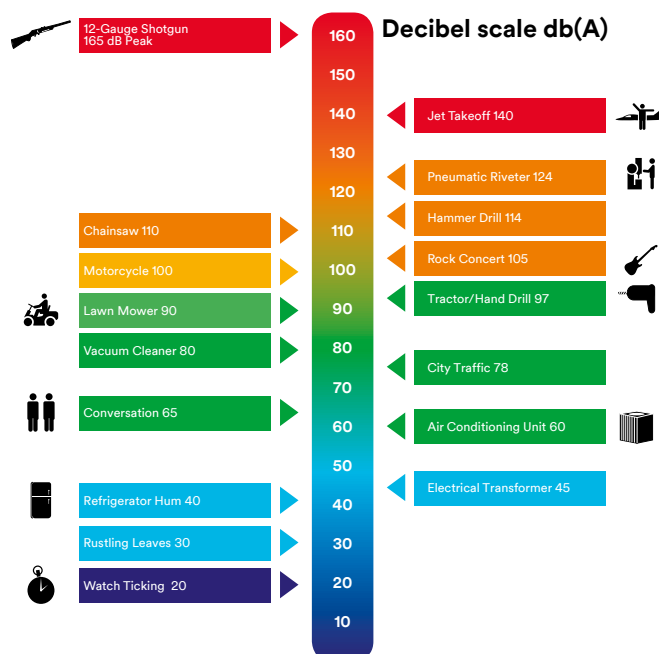

The Real World Hearing Concerns of Hearing Protection
Variable Noise Levels: Every environment is different and workers can face a wide range of sound levels throughout the day and in different areas at the same facility.

The Human Factor: Each person has a different shape, size and anatomy of the ear canal, so there is no one-size fits all hearing protection solution. The key to achieving optimal protection is having the best fit possible.

Employee Communication: Where there is an essential need for workers to communicate or hear warning sounds it is vital that their hearing is protected from hazardous noise levels.

3M™ Hearing Protection Solutions

The Solution, 3M Detection, Protection and Validation

As a global leader in sound and noise detection, hearing protection and fit test validation, 3M delivers easy and comprehensive solutions to complex hearing protection challenges.

Accurate Noise Detection. The first step in solving the challenge is to measure the noise levels facing your workers. 3M Detection Solutions make it easy to measure noise hazards, so you can select the appropriate protection for the job. Our detection instruments deliver accurate and reliable measurements and detection management software makes it easy to report and share data.

Adaptable Hearing Protection. 3M delivers a wide range of innovative hearing protectors, making it easy to select the right solution for the job. A variety of types and sizes of earplugs and earmuffs are available helping your team determine the right fit for each person and the right protection for the application. Our innovative products are designed for comfortable, extended wear, and they can help your team comply with your safety program.

Fit Test Validation. Integrating hearing protector fit testing into your hearing conservation program benefits everyone from new hires to high-risk workers. The 3M™ E-A-Rfit™ Validation System makes it easier to fit, train and motivate workers and to assess and manage the long-term performance of your hearing conservation program.

3M's broad range of hearing protection devices in a variety of types and styles helps you solve many of the challenges facing workers in various environments.

E-A-Rfit™





Detection Solutions

Detection is the first step in identifying where hearing protection may be needed. 3M delivers intuitive solutions for effective noise monitoring programs. Durable, accurate, and easy-to-use instrumentation makes it simple to report and share noise exposure data. 3M Detection products deliver innovatively simple solutions to complex monitoring challenges.

3M™ Detection Solutions

Noise Indicator™ NI-100

The 3M™ Noise Indicator NI-100 alerts users to potentially dangerous noise levels, helping to identify areas where hearing protection may be required. Users simply clip the Noise indicator to a shirt or jacket; its LED light provides a clear visual indication when noise levels exceed a potentially hazardous threshold.

The NI-100's small size and lightweight design make it ideal for workers in a variety of industries. In a variable noise environment the "Go/No Go" simplicity of the 3M™ Noise Indicator™ offers an indispensable tool for training and promoting voluntary hearing protection compliance in all areas of the work place.

Visual "Go/No Go"

- Green LED ("Go") flashes when noise level is below 85dB(A)
- Red LED ("No Go") flashes when noise level exceeds 85dB(A)
- Easy-to-understand visual indication when hearing protection may/may not be needed

One-button operation

- Simply clip to shirt and power-on
- Easy for workers to use and understand

Easily attached

- Clips to a wearer's shirt or can be worn as a lanyard



Rechargeable battery

- Provides up to 200 hours of use between charges
- 10-hour auto-power off helps prolong battery life for extra cost savings



Small size

- Compact, lightweight design for increased hearing protection compliance

3M™ Sound Detector SD-200 with Optime™ Alert System Linkage

The 3M™ Sound Detector SD-200 is a compact, lightweight sound level meter, designed to accurately measure workplace noise levels. Green, yellow and red LEDs flash the colour that corresponds to the 3M™ Optime™ Alert System, making it easy to select the appropriate level of hearing protection.

Industry compliant

- Meets applicable European ANSI and IEC Class 2 standards
- Consistent performance with accurate, actionable readings

Average sound pressure level (LEQ/LAVG)

- Integrating feature computes the average sound pressure level
- Provides stable readings where noise levels typically vary, for easier interpretation

User-friendly

- Simple four-button navigation to perform all functions
- Comes ready to take measurements; no configuration necessary



LED alerts match Optime™ Alert System

- Tri color LED's flash brightly when preset noise levels are reached
- Helps user understand where hearing protection may need to be worn

Green LED flashes when noise measurements are between 80 and 85dB

Yellow LED flashes when noise measurements are between 85 and 105dB

Red LED flashes when noise measurements are above 105dB



Rechargeable

- Lithium polymer battery provides up to 50 hours of use between charges
- Reduces the cost and hassle of replaceable batteries

3M™ Detection Solutions

3M™ Sound Examiner™ Sound Level Master SE-400

The Sound Examiner SE-400 series of sound meters are engineered to accurately measure noise levels in highly variable environments. The intuitive interface of this user-friendly sound level meter allows for out-of-box use with little to no training.



Features and Benefits:

Removable preamp

- Preamp can be easily removed to enable interference-free low-level monitoring, especially for remote use

Aerodynamic shape

- Minimizes disturbance to sound fields being measured, assuring accurate readings

Onboard Data Logging

- Allows user to capture maximum, minimum and peak value analysis.
- Can be used with 3M™ Detection Management Software DMS to manage compliance with hearing conservation programs

Display

- Display Languages: English, Spanish, German, French, Italian or Portuguese
- Display SPL, LMAX, LMIN, Peak, Lavg/Leq, Elapsed Time

Conformance to standards

- Meets IEC 61672-1 (2002) and ANSI S1.43-1997 (R2007) standards and is CE certified

Choice of microphones

- User can specify microphone type (Class/Type I or Class/Type II) based on application.
- Select Type II for general duty; Type I accuracy for legal metrology



SoundPatrol portable digital printing (optional)

- Enables hard-copy documentation of measurement results in the field
- Facilitates noise ordinance enforcement and on-the-spot citation issuance

Choose the Model That Best Meets Your Needs	Sound Examiner SE-401	Sound Examiner SE-402	Sound Examiner SE-402-R	Sound Examiner SE-401-IS	Sound Examiner SE-402-IS
Product No.	SE-401	SE-402	SE-402-R	SE-401-IS	SE-402-IS
Intrinsically safe				•	•
Data Logging	•	•	•	•	•
DMS Compatible	•	•	•	•	•
Class/Type 2 Accuracy		•	•		•
Class/Type 1 Accuracy	•			•	
External AC/DC Output	•	•	•		
Portable Printing Option	•	•	•		
Removable Preamp	•		•		

3M™ Detection Solutions

3M™ The Edge Personal Noise Dosimeter

The Edge family of personal noise dosimeters offer a cable-free, compact monitoring solution that mounts comfortably to the shoulder. Its large display with easy to use interface provides crucial information at a glance and its data logging capability allows for advanced reporting and analysis.



Features and Benefits:

LED dose indicator

- LED indicator can be programmed to flash when dose level has been exceeded
- Helps safety manager and employees easily identify who has reached their daily maximum noise dose exposure

Three independent dosimeters

- Edge eg5 enables simultaneous measurement against as many as three industry standards (e.g. EU, OSHA PEL, OSHA HC, ACGIH)
- Saves time and cost by reducing the need for multiple sampling surveys

Display with lockout ability

- Easy-to-read design enables workers to monitor their own noise exposure. If desired, unit can be set to inhibit display, for easier testing and verification
- Provides safety professionals the options needed to achieve compliance with hearing protection standards

Efficient Setup

- Infrared communication port to EdgeDock provides quick USB connection to 3M™ Detection Management Software
- Helps safety professional easily setup one or more Edge dosimeters

Contoured shoulder mount

- Ergonomically designed and comfortable; weighs just 85g
- Lightweight and unobtrusive design assures comfort

Intrinsic safety approvals

- The Edge eg5 carries Intrinsic Safety Approvals from MSHA, SIRA (ATEX), CSA (US and Canada) and Simtars (IECEx)
- Monitoring can be safely performed in potentially hazardous environments where devices must be certified



3.5" long x 2.1" wide x .75" thick
(88mm x 53mm x 19mm)

	Edge 4 Noise Dosimeter	Edge 5 Noise Dosimeter
Product No.	eg4-D	eg5-D
3M ID	70071579273	70071579307
Data Logging	•	•
Battery Life	60+ hours	40 hours

3M™ Detection Solutions

3M™ Detection Management Software DMS

Designed for dosimetry, sound level measurements, heat stress assessments and environmental monitoring, this advanced software helps safety and occupational professionals.

Configure instrumentation and save pre-configured setups **Analyse**, retrieve, download, share and save instrument data. Create charts, tables and panels to intuitively interpret your measurements. Perform advanced calculations. **Report**, generate insightful charts and reports, export and share the recorded results.

The software integrates with 3M™ Detection Solutions data logging instruments and will help you improve both operating efficiency and reporting in acoustics, heat stress, and environmental monitoring.

Features and Benefits:

Global platform

- Languages supported: Chinese, Czech, English, French, German, Italian, Japanese, Korean, Norwegian, Polish, Portuguese, Russian, Spanish, Swedish, and Turkish
- Single software package enables companies with multiple locations to easily align programs and share data across regions and divisions

Wide-range application support

- Noise dosimetry
- Octave band sound analysis/survey
- Thermal comfort monitoring
- Integrating sound level meter
- Industrial and community sound surveys
- Indoor air quality (IAQ) assessment
- Area and personal heat stress monitoring

User-friendly interface

- Intuitive operation, helpful icons and simple graphing tools enable efficient usage
- “Click, Drag and Drop” report-building
- Data Finder provides quick access to stored information
- Easy to learn and use without the need for extensive training

All-in-one software solution

- Integrates with currently manufactured models of 3M Detection data logging instruments
- Centrally organize and access exposure data across acoustics, heat stress and environmental monitoring categories
- Generate powerful charts and reports including logged data, statistics, exceedance, and filter summary
- Saves time spent switching between software applications

Powerful tool for analysis

- Quickly create insightful charts including logged data, exceedance, filter summary and more
- Ready-to-use chart templates help generate impactful reports to support safety program compliance efforts

System Requirements

Pentium 4, 3GHz or later

2GB RAM

Windows XP, SP2 or later, Windows 7, 8, both 32 and 64 bit systems

1280 × 1024 pixels x 32-bit color display

70 -135 MB of disk space, depending on previously installed components

Keyboard

Mouse or pointing device

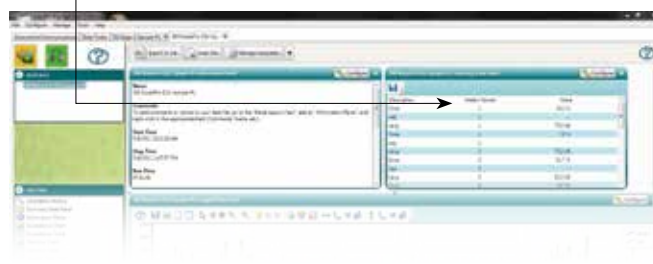

Product No.	Description	3M ID
DMS	Detection Management Software	70-0716-0821-3



Hearing Protection

Hearing protection must be right for you and your situation. For safety, productivity and comfort, it must reduce noise by the right amount, not too little and not too much. 3M can provide solutions for different individuals and applications with a wide range of earmuffs and earplugs.

3M Optime™ Alert System

Our system uses a simple, logically coloured classification to make the selection process easy. Firstly find out what your noise level is, then look at the icons below and establish which noise band (RNR) your noise level falls into. Take note of the icon and choose from the wide range of products featuring the correct icon (see summary table on next page). The 3M Optime™ Alert system has been incorporated into the 3M SD-200 sound detector that highlights the appropriate 3M hearing protection required.

*RNR = Recommended Noise Rating



3M™ Hearing Protection

3M™ Optime™ Alert System by Product



GREEN OPTIME™ ALERT SYSTEM RNR* < 85dB(A)

Hearing protection is not compulsory but is made available to workers for their comfort and protection.

Ultrafit 14 Earplugs - SNR: 14dB



YELLOW OPTIME™ ALERT SYSTEM 83dB(A) - 93dB(A)

You must assume you are above the permitted exposure level, hearing protection is compulsory.

E-A-Rsoft 21 Earplugs - SNR: 21dB
Ultrafit 20 Earplugs - SNR: 20dB
ClearE-A-R 20 Earplugs - SNR: 20dB
Tracer 20 Earplugs - SNR: 20dB
Ultratech Earplugs - SNR: 21dB
E-A-Rband Earplugs - SNR: 21dB
Caboflex Earplugs - SNR: 21dB



RED 1 OPTIME™ ALERT SYSTEM 87dB(A) - 98dB(A)

You are above the permitted exposure level, hearing protection is compulsory. Ideal for high frequency noise.

Classic Earplugs - SNR: 28dB
Express Earplugs - SNR: 28dB
1261/1271 Earplugs - SNR: 25dB
E-A-Rcaps Earplugs - SNR: 23dB
Flexicap Earplugs - SNR: 23dB
1310 Earplugs - SNR: 26dB
Reflex Earplugs - SNR: 26dB
Optime I Earmuff - SNR: 26/27/28dB (depending on the version)
Bulls'eye I Earmuff - SNR: 27dB
H 31 Earmuff - SNR: 27/28dB (depending on the version)
PELTOR Earmuff X1 - SNR: 27 dB



RED 2 OPTIME™ ALERT SYSTEM 94dB(A) - 105dB(A)

You are above the permitted exposure level hearing protection is compulsory. Ideal for high and medium frequency noise.

Classic Corded Earplugs - SNR: 29dB
Torque Earplugs - SNR: 32dB
Tri-Flange Earplugs - SNR: 29dB
Tracers Earplugs - SNR: 32dB
Ultrafit Earplugs - SNR: 32dB
Optime II Earmuff - SNR: 30/31dB (depending on the version)
Bulls'eye II Earmuff - SNR: 31dB
PELTOR Earmuff X2 - SNR: 31dB



RED 3 OPTIME™ ALERT SYSTEM 95dB(A) - 110dB(A)

You are above the permitted exposure level, hearing protection is compulsory. Ideal for all frequencies.

Classic Soft Earplugs - SNR: 36dB
Superfit 33 Earplugs - SNR: 33dB
1120/1130 Earplugs - SNR: 34dB
E-A-Rsoft Neons Earplugs - SNR: 36dB
E-A-Rsoft Metal Detectable Earplugs - SNR: 36dB
Solar Earplugs - SNR: 36dB
1100/1110 Earplugs - SNR: 37dB
E-A-Rsoft Fx Earplugs - SNR: 39dB
No-Touch Earplugs - SNR: 35dB
Push-Ins Earplugs - SNR: 38dB
Ultrafit X Earplugs - SNR: 35dB
Optime III Earmuff - SNR: 34/35dB (depending on the version)
Bulls'eye III Earmuff - SNR: 35dB
PELTOR Earmuff X3 - SNR: 33 dB
PELTOR Earmuff X4 - SNR: 33
dBPELTOR Earmuff X5 - SNR: 37 dB



PLEASE NOTE:

At levels above 95dB(A) you will need an accurate noise assesment to correctly select the product. Green and Yellow marked products are not suitable for use in low frequency noise.

3M™ Hearing Protection

3M™ Disposable Earplugs

Our 3M™ Disposable Earplugs are made from expandable Polyurethane (PU) foam, which provides great comfort and good protection. The one size fits most ear canals. Once inserted in the ear, the foam plugs expand to provide a snug and secure custom fit. 3M provides a wide range of disposable roll down PU foam earplugs to choose from and to find the best solution for your individual needs.



Features and Benefits:

Comfortable

- Soft hypoallergenic foam material for lower pressure inside the ear
- Smooth, dirt resistant surface for better hygiene, durability and comfort

Convenient

- Tapered design fits most ear canals making the plugs easier to use
- One size only
- Dispenser available (1100)
- Polyester cord (1110) helps prevent loss of earplugs

Effective

- High SNR of 37dB

Compatible with

- Designed to be compatible with other PPE

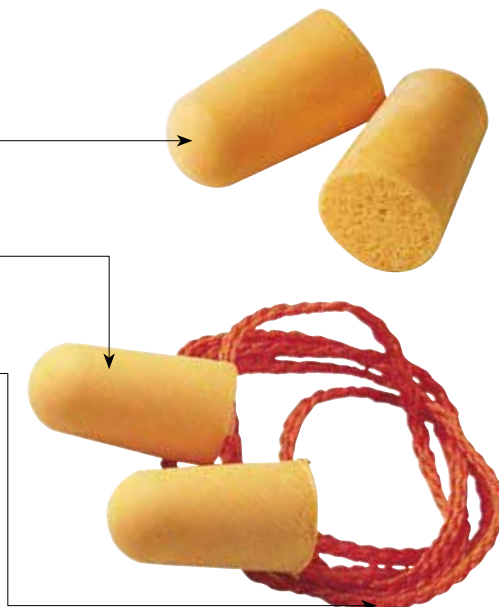

Attenuation*

3M™ Earplugs 1100/1110

Frequency (Hz)	63	125	250	500	1000	2000	4000	8000
Mean Attenuation (dB)	30.0	33.1	36.3	38.4	38.7	39.7	48.3	44.4
Standard Deviation (dB)	3.9	5.0	7.4	6.2	5.6	4.3	4.5	4.4
Assumed Protection (dB)	26.1	28.1	28.9	32.2	33.1	35.4	43.8	40.0

SNR=37dB H=37dB, M=34dB, L=31dB

3M™ Dispenser 1100B and 1120B

Now 3M One-Touch dispenser also available to dispense 3M™ Earplugs 1100 and 1120



3M™ E-A-R™ One-Touch™ Dispenser



3M™ Disposable Earplugs 1100/1110

Available corded, uncorded and with dispenser SNR: 37dB

Other 3M™ Disposable Earplugs



3M™ Earplugs 1120/1130

Especially designed for smaller ear canals
Available corded, uncorded and with dispenser
SNR: 34dB



3M™ Solar™ Earplugs

Colourful Earplugs
Available corded, uncorded and with dispenser
SNR: 36dB



3M™ E-A-R™ EARsoft™ Yellow Neons™

The E-A-R™ standard PU earplugs. Available corded (Yellow Neons), uncorded and with dispenser. Compatible with E-A-Rfit™ validation system
SNR: 36dB



3M™ E-A-R™ EARsoft™ 21 Earplugs

The low attenuation disposable earplugs
Only available uncorded
SNR: 21dB



3M™ E-A-R™ EARsoft™ FX Earplugs

The highest attenuation. Available uncorded
SNR: 39dB



3M™ E-A-R™ EARsoft™ Metal Detectable Earplugs

The traceable disposable earplugs with cord. Compatible with E-A-Rfit™ validation system
SNR: 36dB

* For further attenuation information please visit www.3M.eu/PPEsafety

3M™ Hearing Protection

3M™ E-A-R™ Classic™ Earplugs

40 years ago this simple hearing protector, the world's first foam earplug, revolutionised hearing protection in the workplace and has remained to this day one of the most widely used earplugs in the world. Since its introduction to the market no other earplug has been studied and assessed in the field more comprehensively than the E-A-R Classic. Discover for yourself what makes the E-A-R Classic earplug so different and why it remains one of the most popular choices of earplug in the world today for attenuation, comfort and ease-of-fit.



Features and Benefits:

Attenuation

- Features a proprietary slow recovery vinyl foam, engineered to protect against noise and vibration
- Expands to the shape of the wearer's ear canal, thereby providing an effective acoustic seal
- Fully tested and CE approved against EN352-2:1993
- The unique 3M™ E-A-RFit™ Validation System allows users to obtain their own personal attenuation rating to help ensure best fit and protection

Comfort

- Cylindrical shape: Flat and cylindrical to provide an effective seal even with jaw movement
- Sweat and humidity resistant, enables easier fitting and helps prevent moisture build up in the ear canal
- Textured surface, provides greater friction to prevent slippage and maintain an effective seal over a prolonged wear time
- Soft energy absorbing foam offers a low equilibrium pressure

Ease-of-Fit

- Firm foam properties prevent the earplug from folding or collapsing when inserted into the ear canal
- Quick and easy to roll down with slow recovery foam for a good custom fit

Attenuation*

3M™ E-A-R™ Classic™ Earplugs (Uncorded version)

Frequency (Hz)	63	125	250	500	1000	2000	4000	8000
Mean Attenuation (dB)	22.3	23.3	24.6	26.9	27.4	34.1	41.6	40.4
Standard Deviation (dB)	5.4	5.3	3.6	5.4	4.8	3.1	3.5	6.4
Assumed Protection (dB)	16.9	18.1	20.9	21.5	22.6	30.9	38.1	34.0

SNR=28dB H=30dB, M=24dB, L=22dB

* For further attenuation information please visit www.3M.eu/PPEsafety



3M™ E-A-R™ Classic™ Earplugs

Available corded, uncorded and with dispenser
SNR: 28dB

Other 3M™ Disposable Earplugs



3M™ E-A-R™ Classic™ Soft Earplugs

Softer Classic earplugs for increased comfort
Available corded, uncorded and with dispenser
SNR: 36dB



3M™ E-A-R™ Classic™ Small Earplugs

Reduced diameter for smaller ear canals
Only available uncorded
SNR: 28dB



3M™ E-A-R™ Superfit™ 33 Earplugs

With exclusive fitting ring
Available uncorded and with dispenser
SNR: 33dB



3M™ E-A-R™ Superfit™ 36 Earplugs

With exclusive fitting ring
Available uncorded in Pillowpack
SNR: 36dB



3M™ E-A-R™ One-Touch™ Dispenser

3M™ Hearing Protection

3M™ Push-to-Fit

3M™ Push-to-Fit earplugs are very easy to insert since there is no roll down needed: just use the soft flexible grip to push the earplug into position and achieve excellent protection. Because you do not have to touch the foam during fitting it is one of the most hygienic types of earplug available.



Features and Benefits:

Comfortable

- Unique pod design allowing the foam to compress easily
- The plug slides gently into the ear and expands slowly
- Patented E-A-Rform foam tip shaped and sized to mold comfortably fitting virtually every size ear canal

Convenient

- Available corded or uncorded
- No roll down required
- Washable and reusable
- The insertion stem eliminates the need to touch the tip: no need to clean your hands

Compatible with

- Designed to be compatible with other PPE



3M™ E-A-R™ Express™ Earplugs

Available corded, uncorded
SNR 28dB

Other Pod Earplugs



3M™ Torque™ Earplugs

The tough pod plugs
Available corded
SNR: 32dB



3M™ No-Touch™ Earplugs

The colourful pod earplugs
Available corded
SNR: 35dB



3M™ E-A-R™ Push-Ins™ Earplugs

The disposable pod earplugs with high attenuation Available corded and uncorded. Compatible with E-A-Rfit™ validation system
SNR: 38dB

Attenuation*

3M™ E-A-R™ Express Earplugs

Frequency (Hz)	63	125	250	500	1000	2000	4000	8000
Mean Attenuation (dB)	27.8	26.0	24.9	25.2	29.4	34.9	37.0	35.9
Standard Deviation (dB)	5.4	4.5	3.3	5.0	4.2	4.1	5.2	3.7
Assumed Protection (dB)	22.4	21.5	21.5	20.2	25.2	30.8	31.8	32.2

SNR=28dB H=30dB, M=24dB, L=22dB

* For further attenuation information please visit www.3M.eu/PPEsafety

3M™ Hearing Protection

3M™ Reusable Earplugs

3M™ Reusable Earplugs are made from flexible materials that are preformed to fit the ear. They are generally available with a joining cord to prevent loss. These reusable earplugs are comfortable, hygienic and economical. No sizing is required for these patented, pre-moulded, triple flanged earplugs. Available in a variety of styles and protection levels.



Features and Benefits:

Comfortable

- Unique and patented tri-flange design for a perfect fit and comfort
- Easy to fit in the ear for a continuous and comfortable protection

Effective

- High attenuation (SNR: 32dB)

Convenient

- Available with a cord to prevent loss
- Washable and reusable
- Compatible with E-A-Rfit™ validation system to check Personal Attenuation Ratings

Versatile

- Different versions to various use: traceable, high and low attenuation versions

Compatible with

- Designed to be compatible with all types of PPE

Attenuation*

3M™ E-A-R™ Ultrafit™ Earplugs

Frequency (Hz)	63	125	250	500	1000	2000	4000	8000
Mean Attenuation (dB)	29.2	29.4	29.4	32.2	32.3	36.1	44.3	44.8
Standard Deviation (dB)	6.0	7.4	6.6	5.3	5.0	3.2	6.0	6.4
Assumed Protection (dB)	23.2	22.0	22.7	26.9	27.3	32.8	38.3	38.4

SNR=32dB H=33dB. M=28dB. L=25dB APVf = Mf - sf

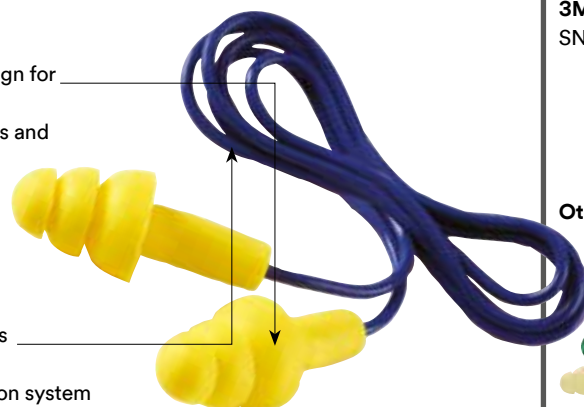

3M™ E-A-R™ Ultrafit™ Earplugs
SNR: 32dB

Other pre-moulded earplugs



3M™ E-A-R™ Ultrafit™ 14 and Ultrafit™ 20 Earplugs

The low attenuation E-A-R™ Ultrafit™ versions
SNR: 14dB
SNR: 20dB



3M™ E-A-R™ ClearEAR™ 20 Earplugs

The “nearly” invisible earplugs
SNR: 20dB



3M™ E-A-R™ Switch Protection Earplugs

Special acoustic filter that lets lower level of sound through with little noise reduction for greater situational awareness
SNR: 16 dB (open mode)
SNR: 28 dB (closed mode)



3M™ Earplugs 1261/1271
The pre-moulded earplug with convenient storage case Available corded and uncorded
SNR: 25dB



3M™ E-A-R™ Tracers™ and Tracers™ 20 Earplugs

Metal detectable version
SNR: 32dB
SNR: 20dB



3M™ Tri-Flange™ Earplugs

Comfort and design Available with vinyl or cotton cord
SNR: 29dB

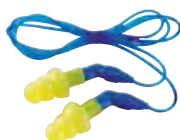

3M™ E-A-R™ Ultrafit™ X Earplugs

The high attenuation pre-moulded earplugs Available corded
SNR: 35dB

* For further attenuation information please visit www.3M.eu/PPEsafety

3M™ Hearing Protection

3M™ Banded Earplugs

3M™ Banded Earplugs are easy to use, convenient and extremely comfortable. They are quick to insert and remove and can be stored around the neck when not required, making them ideal for intermittent use. Banded hearing protectors offer simplicity to help improve the choice of hearing protection products that best suits the work place environment. Most models are available with replacement pods making them a more cost-effective option.



3M™ Banded Earplugs can be worn in a variety of modes:
Behind-the-Head (B-T-H)
Under-the-Chin (U-T-C)
and/or Over-the-Head (O-T-H)

Features and Benefits:

Comfortable

- Extremely light
- Very low pressure into the ear
- Pod plugs seal the entrance part of the ear canal with no deep insertion

Convenient

- Wear in Under-the-Chin (U-T-C) mode
- Easy to use
- Ideal for people moving in and out
- Replacement pods available

Compatible with

- Designed to be compatible with other PPE

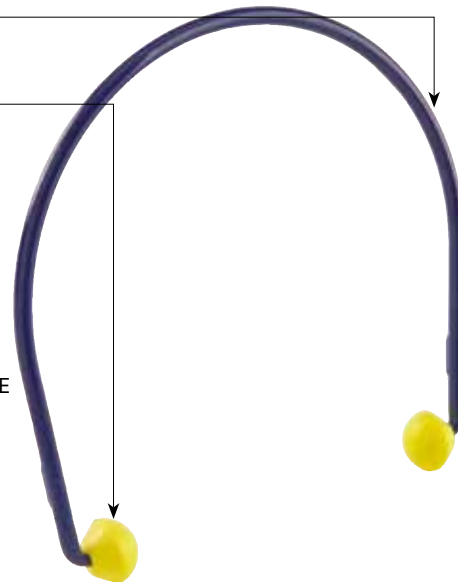

Attenuation*

3M™ E-A-R™ EARCaps™ Earplugs (In U-T-C mode)

Frequency (Hz)	63	125	250	500	1000	2000	4000	8000
Mean Attenuation (dB)	21.0	20.2	19.8	19.1	23.2	33.4	41.0	40.7
Standard Deviation (dB)	4.1	4.4	4.2	4.3	3.7	4.5	2.9	5.4
Assumed Protection (dB)	16.9	15.8	15.5	14.8	19.5	29.0	38.1	35.2

SNR=23dB H=27dB. M=19dB. L=17dB

3M™ E-A-R™ EARCaps™ Earplugs

Replacement pods available
SNR: 23dB (U-T-C)

Other banded earplugs



3M™ E-A-R™ EARBAND Earplugs

The ergonomic banded earplugs Replacement pods available. Wear Behind-the-Head
SNR: 21db (B-T-H)



3M™ E-A-R™ Caboflex™ Earplugs

The banded earplugs with durable conical shaped insert Replacement pods available. Wear Behind-the-Head or Under-the-Chin
SNR: 21dB (U-T-C)



3M™ E-A-R™ Flexicap Earplugs

The multi-position banded earplugs Replacement pods available. Wear Behind-the-Head, Under-the-Chin or Over-the-Head
SNR: 23dB (U-T-C)



3M™ Earplugs 1310

The high flexibility band Replacement pods available. Wear Behind-the-Head or Under-the-Chin
SNR: 26dB (U-T-C)



3M™ E-A-R™ Reflex Earplugs

The multi-position banded earplugs with conical tips Replacement pods available. Wear Behind-the-Head, Under-the-Chin or Over-the-Head
SNR: 26dB (U-T-C)

* For further attenuation information please visit www.3M.eu/PPESafety

3M™ Hearing Protection

3M™ PELTOR™ Optime™ Earmuffs

The 3M™ PELTOR™ Optime™ Earmuffs have been developed for demanding noisy environments and are effective in reducing even extremely low frequency sound. The sealing rings are filled with a unique combination of liquid and foam. The result is an optimum seal with low contact pressure, which provides agreeable comfort even during long periods of use. The sealing rings have ventilation channels and are covered with soft, patterned, hygienic foil. The product is also available in an electrically insulated (dielectric) version without visible metal parts



Features and Benefits:

Comfortable

- Generous space inside the cup to help the ears breathe thus improving comfort
- Soft and wide sealing rings filled with a unique combination of foam and liquid to offer optimum sealing and low pressure
- Sealing rings with ventilation channels and covered with soft, patterned hygienic foil

Effective

- High attenuation despite lightness and low profile design: 31dB SNR
- Unique band design, stainless steel wire for constant pressure over long periods of use

Versatile

- Available in several versions including: Headband, foldable, neckband and helmet mounted versions. All versions are available in high visibility colours



3M™ PELTOR™ Optime™ I Earmuffs Headband

Features:

Low profile, light-weight design (180g) helps improve compatibility with other safety equipment
Moderate attenuation:
SNR: 27dB



3M™ PELTOR™ Optime™ III Earmuffs Headband

Features:

Broad sealing rings
Very high attenuation:
SNR: 35dB
Twin cup design minimises resonance for excellent high-frequency attenuation



3M™ PELTOR™ Optime™ Push To Listen (PTL) Earmuff with a listening function Optime™ II

SNR: 31dB
Also available in Hi-Viz and Helmet mounted version
Optime™ II SNR: 29dB

3M™ PELTOR™ Optime™ II Earmuffs Headband

SNR: 31dB

Accessories

Hygiene kits are available for each earmuff version

Other PELTOR™ Optime™ Earmuff options:



3M™ PELTOR™ Optime™ Neckband

Offers excellent compatibility with other PPE
Optime™ I SNR: 28dB
Optime™ II SNR: 31dB
Optime™ III SNR: 35dB



3M™ PELTOR™ Optime™ Foldable Headband

Easy-to-store solution
Optime™ I SNR: 28dB
Optime™ II SNR: 31dB



3M™ PELTOR™ Optime™ Helmet attachment

Can be worn with a wide range of safety helmets
Optime™ I SNR: 26dB
Optime™ II SNR: 30dB
Optime™ III SNR: 34dB



3M™ PELTOR™ Optime™ Hi-Viz Headband

For workers in need of extra visibility
Optime™ I SNR: 28dB
Optime™ II SNR: 31dB
Optime™ III SNR: 35dB



3M™ PELTOR™ Welding Earmuff

Designed for welders
Fits into welding helmets
Optime™ I SNR : 24dB

* For further attenuation information please visit www.3M.eu/PPEsafety

3M™ Hearing Protection

3M™ PELTOR™ Earmuffs X Series

The 3M™ PELTOR™ Earmuffs X Series have been developed on the basis of design, comfort and attenuation techniques. This new range sets a new standard for over-the-ear protection. The 3M™ PELTOR™ X3 earmuffs are the first of our new range of products to utilise a newly designed spacer to help improve attenuation without the need for double cup design, thus increasing the space inside the cup for greater comfort and wearability.



Features and Benefits:

Comfort

- Easy to adjust headband
- Electrically insulated (dielectric) wire headband with constant pressure over long wearing periods
- Twin headband design helps reduce heat build-up and provides a good fit and balance
- Earcups tilt for optimum comfort and efficiency

Protection

- New ear cushion foam technology for an effective acoustic seal and reliable protection
- New smart sealing ring
- Streamlined cups without compromising attenuation
- Compatible with a range of 3M eyewear and respirators (validated by internal testing)
- Also available as a helmet mounted version

Design

- Lightweight dual mould cups with maximum space inside to help minimise heat and moisture build up
- Integrated design for more robustness
- Colour-coded for ease of selection
- Easy to clean



3M™ PELTOR™ X3 Earmuffs

3M™ PELTOR™ Earmuffs X1, X2 and X3



3M™ PELTOR™ X1 Earmuffs

SNR: 27dB

Available as headband or helmet mounted version. Colour coded green, indicating first level of attenuation within this range

Engineered around protection, comfort and design, making it highly versatile



3M™ PELTOR™ X2 Earmuffs

SNR: 31dB

Available as headband or helmet mounted version. Colour coded yellow, for moderately-high noise exposures

Based on the X1 design, but offering higher attenuation



3M™ PELTOR™ X3 Earmuffs

SNR: 33dB

Available as headband or helmet mounted version. Colour coded red for high noise exposure applications

* For further attenuation information please visit www.3M.eu/PPESafety

3M™ Hearing Protection

3M™ PELTOR™ Earmuffs X Series

Historically higher attenuating earmuffs meant larger and bulky cups, but no longer. The 3M™ PELTOR™ Earmuffs X4 can attenuate by as much as 33dB whilst maintaining a sleek, low profile aesthetically pleasing design. Using the same innovative technology the 3M™ PELTOR™ X5 remains relatively lightweight with excellent balance and wearer comfort despite the larger cups, providing a SNR of 37dB.



Features and Benefits:

Comfort

- Easy to adjust headband
- Electrically insulated (dielectric) wire headband with constant pressure over long wearing periods
- Twin headband design helps reduce heat build-up and provides a good fit and balance
- Earcups tilt for optimum comfort and efficiency

Protection

- Unique attenuation as a result of optimum combination of specially-formulated foam featured in the earcups, cushions and the innovative spacer and cup design
- Newly designed spacer improves attenuation without excess bulk or weight
- Also available as a helmet mounted version

Design

- Extremely lightweight (234g)
- Integrated design for more robustness
- Colour-coded for ease of selection
- Easy to clean
- Extremely slim design providing excellent compatibility with other 3M personal protection products



3M™ PELTOR™ X4 Earmuffs

3M™ PELTOR™ Earmuffs X4 and X5



3M™ PELTOR™ X4 Earmuffs

SNR: 33dB
Available as headband or helmet mounted version. Colour coded Fluorescent yellow-green, for high noise exposure applications and to ensure good visibility when working outdoors.

Features extremely slim and lightweight earcups which provide excellent compatibility when used with other 3M personal protection products.



3M™ PELTOR™ X5 Earmuffs

SNR: 37dB
Available as headband or helmet mounted version. Colour coded black for use in extremely high noise environments



Validation Solutions

Fit Testing Made Easy

To make sure they are getting the protection they need, you need to know the Personal Attenuation Rating (PAR) of every employee.

The highest-SNR earplug or earmuff won't provide the expected protection if it doesn't fit right or isn't used correctly at all times. Fit validation is a powerful training and motivational tool that can help the worker select the right hearing protector to achieve appropriate protection.

3M™ Hearing Protection

Validation

1 Fit

Have the employee insert their hearing protection.

2 Test

Connect to microphones and begin speaker test sound.

3 Assess

Use PAR to customise hearing protector selection.

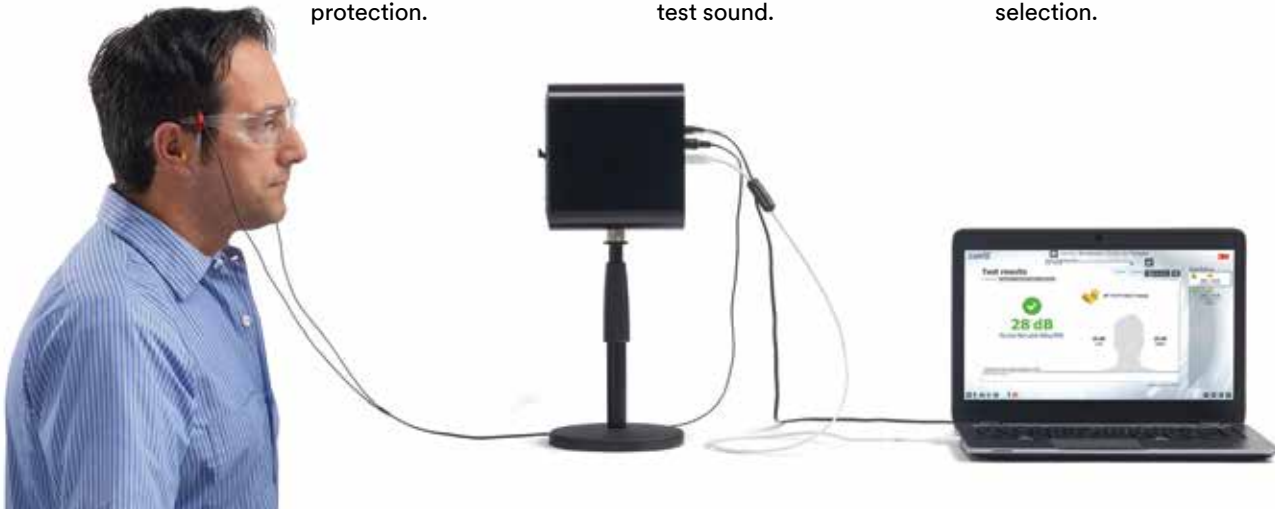

10 dB
Right



29 dB
Left

Fail

A 'fail' result means the hearing protection is either not inserted properly or is the wrong type or size for the worker's ear canal.

NOTE:

Finding out each employee's PAR is the first step to a successful conservation program. Once a worker's PAR is measured, you can determine if they're using the right hearing protection and ensure they're trained on using it properly.

Pass

A 'pass' result means the hearing protection is inserted properly and provides sufficient protection for the worker's specific job.

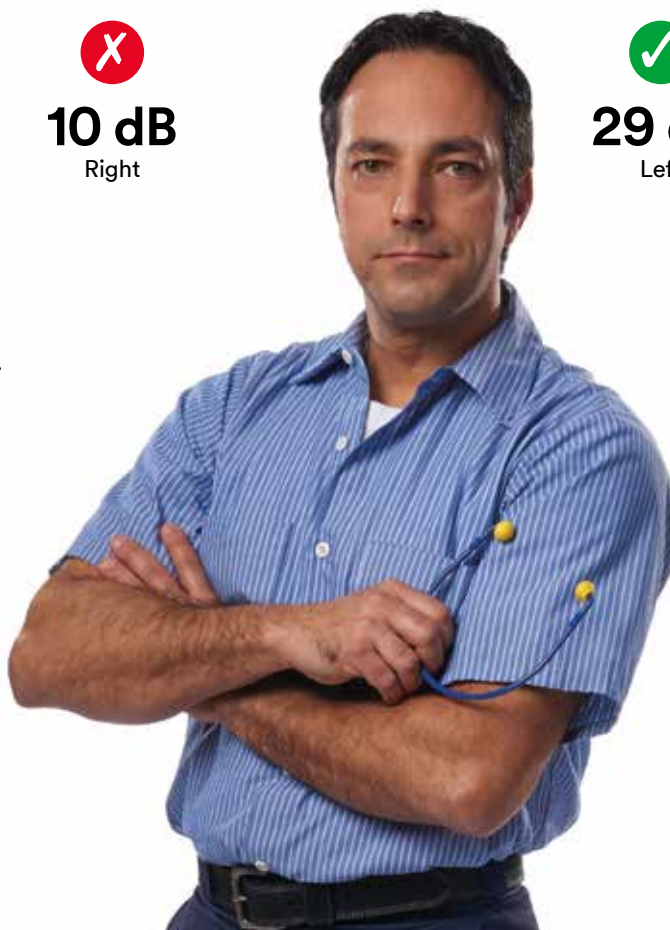

3M™ Hearing Protection

3M™ E-A-Rfit™ Dual-Ear Validation System

Fit testing is key, so make sure you get results you can trust. The 3M™ E-A-Rfit™ Dual-Ear Validation System measures the effectiveness of the earplug from inside the ear, providing accurate quantitative results. And because you can simultaneously test both ears, you'll have more time to educate employees on the importance of fit and compliance.

Features:

- Dual-ear testing
- Fast, clear accurate results
- Earmuff testing capability
- Tests all 7 frequencies
- Seamless software integration
- Science-based, quantitative testing
- Compact design

E-A-Rfit™



3M™ Hearing Protection

3M™ E-A-Rfit™ Dual-Ear Validation System

Get results you can trust. The E-A-Rfit Dual-Ear Validation System measures the effectiveness of the hearing protection from inside the employee's ear, providing accurate, quantitative results. And because you can simultaneously test both ears, you'll have more time to educate employees on the importance of fit and compliance.

E-A-Rfit™

These earplug styles cover fit validation testing for more than 80 different 3M hearing protectors including earmuffs.



**E-A-Rsoft™
Yellow Neons™**



UltraFit™



Push-Ins™



Classic™



E-A-Rsoft™ FX™



**3M™ PELTOR™
X4 Earmuffs**



Express™



Classic™ Plus



1100



**3M™
PELTOR™
LiteCom**

Product #	Abbreviated Description	Case qty
393-1000	E-A-Rfit Kit – Validation System includes the Software, Speaker and Impact-Resistant Carrying Case	1 KIT
393-2000-50	E-A-Rsoft Yellow Neons Probed Test Plugs	50 PR
393-2001-50	UltraFit Probed Test Plugs	50 PR
393-2002-50	Push-Ins Probed Test Plugs	50 PR
393-2003-50	Classic Probed Test Plugs	50 PR
393-2004-50	E-A-Rsoft FX Probed Test Plugs	50 PR
393-3005-2	X4/X5 Probed Test Ear Muff Cushion	2 PR
393-2008-50	Express Probed Test Plugs	50 PR
393-2009-50	Classic Plus Probed Test Plugs	50 PR
393-2010-50	Model 1100 Probed Test Plugs	50 PR
393-3001-2	LiteCom, X1/X2, Optime I/II Probed Test Ear Muff Cushion	2 PR
393-2020-50	E-A-R Caps Probed Test Plugs	50 PR
393-3004-2	Optime III Probed Test Cushion	2 PR
393-3003-2	X3 Probed Test Ear Muff Cushion	2 PR



Communications Solutions

Close up or far away the 3M™ PELTOR™ Communication Solutions for noisy environments make it possible for users of hearing protectors to communicate very effectively – with their immediate environment and with people further away.

3M™ PELTOR™ Communication Solutions

The Sound Solution

First-class communication and hearing protection! There was a time when wearing hearing protectors meant being isolated and out of contact. Those days are over. Today, 3M™ PELTOR™ offers first-class communication solutions that not only make your working day safer and more efficient, but also much nicer!

3M™ PELTOR™ products are developed for all environments where high safety must be combined with communication. Shop and industrial environments, construction sites, agriculture and forestry are a few examples.

We have developed several models to ensure there's a PELTOR Headset for every situation. Headband models for all-round use, and models with helmet attachments for people who wear safety helmets at work.

To ensure easy use of our products and good functions for all environments we use advance technology such as **Bluetooth®**.



Oil & Gas



Mining



Hunting & Sport shooting



Airport Ground handling



Military & Law enforcement



Energy & Utilities



Transportation



Industry

3M™ PELTOR™ Communication Solutions

The importance of wearing hearing protection 100% of time exposed



100% usage
Gives the expected protection.



99% usage
Just five minutes of carelessness
per day significantly reduces the
effect of the hearing protector.









90% usage
Virtually no protection.

Safety



































To be effective, a hearing protector should be used 100% of the time in noisy environments. Even taking it off for a short time dramatically reduces its effectiveness and greatly increases the risk of hearing damage. The 3M™ PELTOR™ Communication Solutions encourage longer use because the wearer feels less isolated and can communicate with others more easily.

Function symbols

To help you to understand the functionality of the products you will find below symbols on each product page.

					
Hearing protection with level-dependent function for ambient listening	Hearing protection that features Bluetooth® technology, for wireless connection to mobile phone, or communication radio	Hearing protection with built in two-way radio	Hearing protection with built-in FM radio receiver	Hearing protection with external audio input	Hearing protection for communication with external two-way radio

Key Function

								
								
LEP-100 EU	Pro-Tac III	WS™ Head-set XP	WS™ Pro-Tac XP	WorkTunes™ Pro	WS™ Alert™ XP	LiteCom	LiteCom Plus	WS™ LiteCom
								
								
								
								
								

3M™ PELTOR™ Communication Solutions

3M™ Versaflo™ Helmets M-300 Series with 3M™ PELTOR™ LiteCom solutions

M-300 Series Helmets meet the highest powered respirator performance requirements (TH3) for this type of product when used with specific 3M™ Air Delivery Units. Now approved to be used with 3M™ PELTOR™ LiteCom headsets, M-300 Helmets offer you the possibility to communicate effectively whilst protecting your hearing in noisy environments.

Features and Benefits:

Highly versatile rigid headtops

- Head protection approved according to EN397
- Integrated protection from multiple hazards (e.g. respiratory, impact, splash hazards)

Modern, well balanced design

- Lightweight with excellent balance
- Fully-adjustable head suspension
- A deflector allows users to direct the airflow inside the headtop for increased control and comfort

Visor design

- Visor design combines excellent peripheral and downward vision with good optical clarity
- Lenses provide chemical and scratch resistance

Typical applications:

- Smelting & foundry applications
- Grinding
- Chemical processing & plant maintenance
- Agricultural applications
- Construction & renovation
- Demolition



Note: 3M does not accept responsibility or liability, direct or consequential, arising from reliance upon any information provided and the user should determine the suitability of the products for their intended use. Nothing in this statement will be deemed to exclude or restrict 3M's liability for death or personal injury arising from its negligence or fraudulent misrepresentation.



3M™ PELTOR™
MT53V/1



3M™ PELTOR™
MT7V/1
2 options of built-in
microphones:

- Dynamic
- Electret



Electronic Protectors

Size Ranges: S = Small, M = Medium, L = Large

Helmet Model	Wedge	Product Number	Description	Size
Versaflo™ M-306 or M-307 Helmet	Z3AF	MT**H79P3*	3M™ PELTOR™ Helmet Att. Headsets, Product numbers beginning with MT7H or MT53H except model number ending in -77	M/L
		MT7H540P3*	3M™ PELTOR™ Twin Cup Headsets, Helmet attached, except model number ending in -77	M/L
		MT*H7P3*	Helmet attached WS™ ProTac XP, WS™ Headset XP, Tactical XP, LiteCom, WS™ LiteCom, LiteCom PRO II, LiteCom Plus product numbers beginning with MT7H or MT53H	M/L



reddot design award
honourable mention 2011



3M™ PELTOR™ Communication Solutions

3M™ PELTOR™ Level Dependent Ear Plug LEP-100 EU

The 3M™ PELTOR™ Level Dependent Earplug helps protect your hearing, and can help improve situational awareness and communications in challenging environments. Integrated with state-of-the-art level-dependent technology, the LEP-100 helps provide hearing protection in noise and situational awareness in quiet environments.



Features and Benefits:

- Protects your hearing (SNR 32dB/38dB) depending on the ear tip used
- Level dependent technology for situational awareness
- Intuitive one-button operation
- Recharge on the go
- LED charging status



Ultrafit^{G1}

Frequency (Hz) ^{G2}	125	250	500	1000	2000	4000	8000
Mean Attenuation (dB) ^{G3}	34.5	31.5	36.2	33.4	34.8	34.9	38.8
Standard Deviation (dB) ^{G4}	6.0	5.4	5.6	4.3	3.8	5.0	4.0
Assumed Protection (dB) ^{G5}	28.5	26.1	30.6	29.1	31.0	29.9	34.8

^{G6} 9g SNR=32dB H=31dB. M=30dB. L=29dB

Torque^{G1}

Frequency (Hz) ^{G2}	125	250	500	1000	2000	4000	8000
Mean Attenuation (dB) ^{G3}	37.8	36.0	40.5	41.2	41.3	39.6	46.1
Standard Deviation (dB) ^{G4}	4.3	5.5	4.2	4.7	3.2	4.3	3.6
Assumed Protection (dB) ^{G5}	33.5	30.5	36.3	36.5	38.0	35.3	42.5

^{G6} 9g SNR=38dB H=37dB. M=36dB. L=34dB

3M™ PELTOR™ Level Dependent Ear Plug LEP-100 EU

SNR: 32dB / 38 dB

Earpiece Power

Battery Type: Lithium Ion

Battery Life: Up to 16 hours

Battery Charge Time: Approximately 90 minutes

Volume Steps: 3 steps, Low, Medium, High

Case Battery Type: 3 AA Alkaline Batteries
Case Battery

Life: Up to 16 recharging cycles

Case USB Type: Micro B

Standards

Waterproof Rating: Complies with IP54 with cover and USB ports closed.

SNR: PPE directive 89/686/EEC

Physical Characteristics

Weight: Box containing charger, 2 earpieces, 4 pair communications eartips, cord, 3 AA batteries - 272g
1 earpiece - 4g

3M™ PELTOR™ Accessories

370-TEPL-25 Communication Tips Replacement, Large
370-TEPM-25 Communication Tips Replacement, Medium
370-TEPS-25 Communication Tips Replacement, Small
PELTIP5-01 Torque™ Ear Tips, 50pr

* For further attenuation information please visit www.3M.eu/PPEsafety

3M™ PELTOR™ Communication Solutions

3M™ PELTOR™ ProTac™ III Headset

The 3M™ PELTOR™ ProTac™ III hearing protector helps protect against harmful noise, whilst allowing ambient sounds to be heard at a level below 82dB. It increases your ability to communicate with nearby colleagues, as well as hearing warning signals, approaching vehicles, or sounds in machines and processes.



Features and Benefits:

- Attenuating hearing protector
- Level-dependent function for ambient listening
- 3.5 mm listen only stereo input (limited to 82 dB) for connection to external devices (e.g. cell phone, two-way radio, iPod)
- Voice guided menu system
- Auto power off: The headset will turn off after 4 hrs of non-use to save battery
- Low-battery warning at low battery level
- To reduce the corrosion caused by sweat the electronics are located in the outer part of the cup
- Available in both in headband and helmet attached versions (black)
- Available in two different cup sizes: one with higher attenuation and one slim version with lower attenuation



Attenuation*

MT13H221A 3M™ PELTOR™ ProTac™ III Headset



Frequency (Hz)	125	250	500	1000	2000	4000	8000
Mean Attenuation (dB)	17.0	24.0	28.0	36.9	37.3	39.3	35.4
Standard Deviation (dB)	3.2	2.0	29.5	3.3	4.9	3.2	3.9
Assumed Protection (dB)	13.8	22.0	2.6	33.6	32.4	36.1	31.5

EN 352-1:2002 SNR=32 dB H=34 dB M=29 dB L=22 dB

* For further attenuation information please visit www.3M.eu/PPEsafety

3M™ PELTOR™ ProTac™ III

MT13H221A Headband

Available in: Black

SNR: 32dB

Other 3M™ PELTOR™ ProTac™ III options



3M™ PELTOR™ ProTac™ III Slim Headset

MT13H220A Headband

Available in: Black

SNR: 26dB

3M™ PELTOR™ ProTac™ III Headset, black, helmet attachment

MT13H221P3E Helmet attachment

Available in: Black

SNR: 31dB

3M™ PELTOR™ ProTac™ III Slim Headset, black, helmet attachment

MT13H220P3E Helmet attachment

Available in: Black

SNR: 25dB

Battery Type: 2x AA (Alkaline)

Operating time: Approximately 1 00 hours of battery lifetime

Net Weight (Incl. Batteries): ProTac™ III Slim MT13H220A (headband) = 303g
ProTac™ III MT13H221A (headband) = 355g
ProTac™ III Slim MT13H220P3E (helmet attachment) = 322g
ProTac™ III MT13H221P3E (helmet attachment) = 374g

Operating temperature: -20°C to +55°C (battery dependent)

Wired Connectivity: 3.5mm listen-only stereo input jack (limited to 82 dB)

3M™ PELTOR™ Accessories

HY220 Hygiene kit
FL6CE/1 3M™ PELTOR™ FL6CE/1 3.5 mm Cable
HY100A 3M™ PELTOR™ HY100A CLEAN HYGIENE PAD

3M™ PELTOR™ Communication Solutions

3M™ PELTOR™ WS™ Headset XP

In environments with potentially hazardous levels of noise, protecting your hearing is essential. But so is communicating with your team.

With built in Bluetooth® Wireless Technology the 3M™ WS™ Headset XP enables communication and the streaming of high quality stereo sound. So you can safely hear and communicate even in loud environments.



Features and Benefits:

- CE-marked Hearing Protection
- Noise Cancelling Speech Microphone
- Bluetooth® Wireless Technology HS/HF and A2DP profile for communication and streaming high quality stereo sound
- Advanced Voice Operated Transmission (VOX) technology for hands-free communication in high noise environments
- Stainless Steel Wire Headband Wire headband offers comfortable pressure during prolonged usage.
- Protects your hearing (SNR: 31dB)

Push-to-Talk (PTT)

- Ergonomically placed PTT-button on cup for easy operation

Hearing Protection

- Noise attenuating headset help provide hearing protection in environments with potentially hazardous noise



Attenuation*

MT53H7AWS5 Headband

Frequency (Hz)	125	250	500	1000	2000	4000	8000
Mean Attenuation (dB)	17.4	24.0	31.9	34.4	35.1	37.0	35.1
Standard Deviation (dB)	2.0	2.6	3.0	2.6	4.3	4.0	3.2
Assumed Protection (dB)	14.5	21.1	28.9	31.9	30.9	33.1	32.0

SNR=31dB H=32dB. M=29dB. L=22dB



3M™ PELTOR™ WS™ Headset XP MT53H7AWS5

Technical data specifications Bluetooth® Wireless Technology Version: 2.1+EDR
Frequency: 2400-2483.5 MHz
Supported profiles: HF/HS version 1.5, A2DP version 1.2
Output power: 2.5 mW

Other functions

Battery Type:	2xAA NiMH or alkaline batteries, 1,2-1,5 V
Battery life time:	Operating time: 24 h, standby time: 150 h Low battery level is indicated by a voice message: "low battery",
Settings:	The last settings are stored when the headset is switched off
Microphone:	Noise cancelling boom microphone
Mode:	Stereo
Auto power off:	2 hours from last activation
Menu voice guide language:	English

Storage

Recommended storage conditions: -20° C - +55° C, <90% humidity Recommended max. shelf life: 5 years except the batteries, <1 year
Use limitation: Never modify or alter this product

3M™ PELTOR™ Accessories

ACK053	Rechargeable battery
FR08	Power supply
FR09	Battery charger
HY79	Hygiene Kit
M995/2	Microphone Wind Protector
HYM1000	Microphone Protector

* For further attenuation information please visit www.3M.eu/PPEsafety

3M™ PELTOR™ Communication Solutions

3M™ PELTOR™ WS™ ProTac XP

The 3M™ PELTOR™ WS™ ProTac XP Headset is equipped with a level-dependent function for situational awareness and communication. The headset features Bluetooth wireless technology and can also be connected via a jack to provide high quality communication and streaming.



The level-dependent function helps you hear ambient sounds such as external alarm signals or approaching vehicles. It also allows face to face communication in quiet environments. Robust design, clear controls and an intuitive menu system. This is a headset you will never want to take off.

Features and Benefits:

- Protects your hearing (SNR: 31dB)
- Noise cancelling speech microphone for clear communication in noisy environments using digital noise reduction
- Stainless steel wire headband for comfortable and consistent pressure
- Bluetooth® wireless technology for communication and streaming high quality stereo sound
- Advanced voice operated transmission (VOX) technology for hands-free communication in high noise environments
- Level-dependent function for situational awareness and communication
- External radio connection jack (only available in FLEX Connector version)
- Easy to use with four button operation
- Ghost voice guided menu system
- Auto power off in 2 hours from last activation
- Also available as neckband or helmet attachment

Connects with

- Bluetooth compatible devices
- Two-way radio (Flex)

Attenuation*

MT15H7AWS5 Headband



Frequency (Hz)	125	250	500	1000	2000	4000	8000
Mean Attenuation (dB)	17.4	24.0	31.9	34.4	35.1	37.0	35.1
Standard Deviation (dB)	2.8	2.9	3.0	2.6	4.3	4.0	3.2
Assumed Protection (dB)	14.5	21.1	28.9	31.9	30.8	33.1	32.0

SNR=31dB H=32dB. M=29dB. L=22dB

3M™ PELTOR™ WS™ ProTac XP

MT15H7AWS5 Headband

SNR: 31dB

Other 3M™ PELTOR™ WS™ ProTac XP options



3M™ PELTOR™ WS™ ProTac XP

MT15H7P3EWS5 Helmet attachment

SNR: 31dB

3M™ PELTOR™ WS™ ProTac XP

MT15H7BWS5 Neckband

SNR: 30dB

Frequency Range: 2400-2483.5 MHz

Bluetooth® Version: 2.1+EDR

Battery Type: 2xAA NiMH or alkaline batteries, 1,2-1,5 V

Operating Time: Level Dependent + Bluetooth active: app 24h

Net Weight, (incl. batteries): Headband: 396g
Helmet Attachment: 421g
Neckband: 386g

Operating Temperature: -20°C to +55°C (battery dependent)

Wired Connectivity: Available with flex input jack

3M™ PELTOR™ Accessories

ACK053 Rechargeable battery
FR08 Power supply with USB connector
FR09 Battery charger with USB connector
M60/2 Wind shield for attenuation mic
HYM1000 Hygiene tape for boom mic
HY79 Hygiene kit

* For further attenuation information please visit www.3M.eu/PPEsafety

3M™ PELTOR™ Communication Solutions

3M™ PELTOR™ WorkTunes™ Pro Headset

The 3M™ PELTOR™ WorkTunes™ Pro Headset helps protect you from potentially harmful workplace noise while at the same time enjoy listening to the built in FM or AM/FM radio. The built-in antenna, fast digital tuning and ability to store stations makes the hearing protector flexible and easy to work with.



Features and Benefits:

- High attenuating hearing protector
- FM or AM/FM radio headset with built-in antenna
- Digital station search
- Voice guided menu system with announced frequencies
- Store up to 5 stations
- 3.5mm listen only stereo input (limited to 82dB) for connection to external devices (e.g. cell phone, two-way radio, iPod)
- Auto power off, the headset will turn off after 4hrs of non-use to save battery
- Low-battery warning at low battery level
- To reduce the corrosion caused by sweat the electronics are located in the outer part of the cup
- Available in both in headband and helmet attached versions (black)



13.8 22.0 26.9 33.6 32.4 36.1 31.5

Attenuation*

HRXS221A and HRXS220A EN 352-1:2002



Frequency (Hz)	125	250	500	1000	2000	4000	8000
Mean Attenuation (dB)	17.0	24.0	29.5	36.9	37.3	39.3	35.4
Standard Deviation (dB)	3.2	2.0	2.6	3.3	4.9	3.2	3.9
Assumed Protection (dB)	13.8	22.0	26.9	33.6	32.4	36.1	31.5

SNR=32 dB H=34 dB M=29 dB L=22 dB

3M™ PELTOR™ WorkTunes™ Pro FM Radio Headset

HRXS220A Headband

Available in: Black

SNR: 32dB

Other 3M™ PELTOR™ WORKTUNES™ PRO FM RADIO HEADSET options



3M™ PELTOR™ WorkTunes™ Pro FM Radio Headset HRXS220P3E Helmet attachment
Available in: Black
SNR: 31dB

3M™ PELTOR™ WorkTunes™ Pro AM/FM Radio Headset HRXS221A Headband
Available in: Black
SNR: 32dB

3M™ PELTOR™ WorkTunes™ Pro AM/FM Radio Headset HRXS221P3E Helmet attachment
Available in: Black
SNR: 31dB

Battery Type: 2x AA (Alkaline)

Operating time: Approximately 40 hours of battery lifetime

Net Weight (incl. batteries): WorkTunes Pro FM HRXS220A (headband) = 351g
WorkTunes Pro FM HRXS220P3E (helmet attachment) = 369g
WorkTunes Pro AM/FM HRXS221A (headband) = 353g
WorkTunes Pro AM/FM HRXS221P3E (helmet attachment) = 371g

Operating temperature: -20°C to +55°C (battery dependent)

Wired Connectivity: 3,5 mm AUX input jack (limited to 82dB(A))

3M™ PELTOR Accessories

HY220 Hygiene kit
FL6CE/1 3M™ PELTOR™ FL6CE/1 3.5 mm Cable
HY100A 3M™ PELTOR™ HY100A CLEAN HYGIENE PAD

* For further attenuation information please visit www.3M.eu/PPESafety

3M™ PELTOR™ Communication Solutions

3M™ PELTOR™ WS™ Alert™ XP

With the 3M™ PELTOR™ WS™ Alert™ XP Level Dependent FM-Radio Bluetooth® Headset, we introduce a new era in the world of hearing protection. With a built-in FM-radio receiver, Bluetooth® and a level dependent technology for situational awareness, 3M PELTOR WS Alert XP enables users to have wireless telephone conversations or listen to their favorite music even in noisy environments.



Features and Benefits:

- Protects your hearing (SNR: 29dB)
- Built in FM-radio receiver
- Wireless calls and music via Bluetooth®
- Patented speaker system for full-bodied dynamic sound
- Level dependent technology for situational awareness enables you to communicate with your colleagues while maintaining your ability to hear and react on e.g. warnings signals
- External jack (3,5 mm) enables you to connect to external devices via cable
- Fast tuning
- Memory/preset function
- Voice guided menu system
- Also available as helmet attachment
- Possibility to use rechargeable batteries and charge them direct in the headset.

Connects with

- Bluetooth compatible devices
- Two-way radio (Flex)



Attenuation*

MRX21AWS5 Headband



Frequency (Hz)	125	250	500	1000	2000	4000	8000
Mean Attenuation (dB)	15.5	19.2	28.0	29.6	35.1	34.4	37.1
Standard Deviation (dB)	2.3	1.5	2.1	2.4	2.4	4.0	3.0
Assumed Protection (dB)	13.2	17.7	25.9	27.2	32.7	34.4	34.1

SNR=29dB H=33dB. M=26dB. L=20dB

3M™ PELTOR™ WS™ Alert™ XP

MRX21AWS5 Headband

SNR: 29dB

Other 3M™ PELTOR™ WS™ Alert™ XP options



3M™ PELTOR™ WS™ Alert™ XP
MRX21P3EWS5 Helmet attachment
SNR: 31dB

Battery Type: 2X AA 1.2–1.5 V

Operating time: Approximately 23 hours of battery lifetime with included alkaline batteries (all functions active)

Net Weight (incl. batteries): 430 g (headband)
455 g (helmet att.)

Operating temperature: -20°C to +55°C (battery dependent)

Wired Connectivity: 3,5 mm AUX input jack (limited to 82dB(A))

3M™ PELTOR™ Accessories

HY81 Hygiene kit
FL6CE/1 Connection cables for external audio input
LR6NM Rechargeable AA batteries
FR08 Power supply
FR09 Battery charger

* For further attenuation information please visit www.3M.eu/PPEsafety

3M™ PELTOR™ Communication Solutions

3M™ PELTOR™ WS™ ALERT™ XPI Headset

The 3M™ PELTOR™ WS™ ALERT™ XPI Headset is the next generation protective communication solution. With Bluetooth® wireless communication, noise-cancelling boom microphone, integrated FM Radio and level-dependent function for ambient listening, the WS™ ALERT™ XPI Headset not only helps protect you against hazardous noise, but also makes it easy to make phone calls with both hands free in noisy environments.

Features and Benefits:

- High attenuating hearing protector in two models: stand-alone headband or safety helmet attachment (SNR 30 dB)
- Bluetooth® MultiPoint Technology for connection to one or two external devices for hands-free talk and streaming
- Noise cancelling boom microphone for clear speech transmission in noisy environments
- Level-dependent function for ambient listening to help improve your situational awareness (limited to 82 dB)
- Push-to-Listen feature to easily and instantaneously listen to your surroundings
- Built-in FM-Radio with radio volume limited to 82dB
- Voice guided menu system with announced FM-Radio frequencies
- Digital station search
- Ability to store up to 4 favourite stations
- Auto power off: The headset will turn off after 4 hrs of non-use to save battery



3M™ PELTOR™ WS™ ALERT™ XPI

MRX21AWS6 headband

SNR: 30dB

SNR: 29dB

Other 3M™ PELTOR™ WS™ ALERT™ XPI options



3M™ PELTOR™ WS™ ALERT™ XPI

MRX21P3EWS6 helmet attachment

SNR: 30dB

3M™ PELTOR™ WS™ ALERT™ XPI

MRX21AWS6-ACK, incl. ACK (FR09, FR08, LR6NM), headband
SNR: 30dB

3M™ PELTOR™ WS™ ALERT™ XPI

MRX21P3EWS6-ACK, incl. ACK (FR09, FR08, LR6NM), helmet attachment
SNR: 30dB

Attenuation* MRX21AWS6*



Frequency (Hz)	125	250	500	1000	2000	4000	8000
Mean Attenuation (dB)	13.8	19.3	30.4	34.5	37.7	39.5	36.2
Standard Deviation (dB)	2.7	2.4	2.7	3.6	2.3	2.7	4.1
Assumed Protection (dB)	11.1	16.9	27.7	30.9	35.4	36.8	32.1

SNR=30dB. H=35dB. M=27dB. L=18dB

3M™ PELTOR™ accessories:

HY82	Hygiene kit	M995/2	Wind shield for speech microphone
FR08 3	Power supply with USB connector	HY100A	Clean hygiene pad
FR09	Battery charger with USB connector	HYM1000	Microphone protection
LR6NM	Rechargeable AA batteries		

* For further attenuation information please visit www.3M.eu/PPESafety

Battery Type:	2x AA (Alkaline)
Operating time:	Approximately 58 hours (FM radio and level-dependent) Approximately 78 hours (Bluetooth® streaming and level-dependent)
Net Weight (incl. batteries):	MRX21AWS6 (headband): 411 g MRX21P3EWS6 (helmet attachment): 431 g
Bluetooth® Technology:	Bluetooth version: 4.2
Bluetooth® Range:	Up to 10m (class 2)
Speakers:	27 mm diameter, 100 Ohm
Boom microphone type:	Noise cancelling electret microphone
Operating temperature:	-20°C (-4°F) to +55°C (131°F) (battery dependent)
Storage temperature:	-20°C (-4°F) to +55°C (131°F)
Shelf life:	5 years excl. batteries

3M™ PELTOR™ Communication Solutions

3M™ PELTOR™ LiteCom

With 3M™ PELTOR™ LiteCom communicating in noisy environments has been made easy – and safe. LiteCom is a tough and rugged headset designed to cope with demanding use in many different working environments. The built-in two-way radio has got 8 channels with 38 subchannels, and has a range of up to 3 km. It lets you talk hands-free and work safely regardless of harmful noise levels.



Features and Benefits:

- Protects your hearing (SNR: 32dB)
- Built in two-way radio
- 8 channels in the PMR 446 MHz band
- 38 subchannels
- Range of up to 3 km depending on conditions
- Voice operated transmission (VOX)
- Auto power off function
- Battery status indication
- Voice guided menu system
- Also available as neckband or helmet attachment



Attenuation*

MT53H7A4400-EU Headband



Frequency (Hz)	125	250	500	1000	2000	4000	8000
Mean Attenuation (dB)	18.1	24.3	32.1	36.2	34.7	39.2	36.0
Standard Deviation (dB)	2.4	1.7	2.2	2.6	3.6	3.3	2.4
Assumed Protection (dB)	15.6	22.6	29.9	33.6	31.1	35.9	33.6

SNR=32dB H=33dB, M=30dB, L=23dB

3M™ PELTOR™ LiteCom

MT53H7A4400-EU Headband
SNR: 32dB

Other 3M™ PELTOR™ LiteCom options



3M™ PELTOR™ LiteCom
MT53H7B4400-EU
Neckband
SNR: 32dB



3M™ PELTOR™ LiteCom
MT53H7P3E4400-EU
Helmet attachment
SNR: 33dB

Frequency range:	446 MHz (PMR)
Battery Type:	2X AA 1.2–1.5 V batteries or NiMH (2,4 V)
Operating time:	Approximately 20 hours of battery lifetime with included alkaline batteries
Net Weight (incl. batteries):	394g (headband) 418g (helmet att.) 384g (neckband)
Operating temperature:	-20°C to +55°C (battery dependent)

3M™ PELTOR™ Accessories

HY79	Hygiene kit
ACK053	Rechargeable battery
FR08	Power supply
FR09	Battery charger
MT53N-12	Electret microphone

* For further attenuation information please visit www.3M.eu/PPEsafety

3M™ PELTOR™ Communication Solutions

3M™ PELTOR™ LiteCom Plus

3M™ PELTOR™ LiteCom Plus Electronic Level Dependent Headset with Built-in Two-way Communication Radio and External Audio Input is based on a robust basic design with a number of added features. This is a headset that is designed for demanding use on a daily basis. The built-in two-way radio has 8 or 69 channels with 121 subchannels, and has a range of up to 3 km. It lets you talk hands-free and work safely regardless of harmful noise levels. The level dependent function for ambient listening ensures you are not isolated from your immediate surroundings, but can still hear alarms, unexpected sounds and calls for help.



Features and Benefits:

- Protects your hearing (SNR: 34dB)
- Built in two-way radio communication
- 8 channels in the PMR 446 MHz band or 69 channels in the LPD 433 MHz band
- 121 subchannels
- Range of up to 3 km depending on conditions
- Level dependent function for ambient listening
- Rechargeable lithium-ion battery with 20 hours operating time
- A separate audio input enables connection to external equipment such as mobile phone, two-way radio.
- Voice operated transmission (VOX)
- Auto power off function
- Battery status indication
- Voice guided menu system
- Also available as neckband or helmet attachment

Connects with

- Two-way radio (Flex)



3M™ PELTOR™ LiteCom Plus
MT7H7A4410-EU Headband
SNR: 34dB

Other 3M™ PELTOR™ LiteCom Plus options (in blue)



3M™ PELTOR™ LiteCom Plus
MT7H7B4410-EU Neckband
SNR: 33dB



3M™ PELTOR™ LiteCom Plus
MT7H7P3E4410-EU Helmet attachment
SNR: 33dB

Frequency range: 446 MHz (PMR), 433 MHz (LPD)

Battery Type: 3,7 V Lithium ACK081

Operating time: Approximately 20 hours

Net Weight (incl. batteries): 464g (headband)
491g (helmet att.)
453g (neckband)

Operating temperature: -20°C to +55°C (battery dependent)

Attenuation*

MT7H7A4410-EU Headband



Frequency (Hz)	125	250	500	1000	2000	4000	8000
Mean Attenuation (dB)	20.2	26.7	35.0	37.4	35.7	40.4	38.9
Standard Deviation (dB)	3.1	3.1	2.6	2.1	3.0	2.9	2.1
Assumed Protection (dB)	17.1	23.6	32.4	35.3	32.7	37.5	36.8

SNR=34dB H=35dB. M=32dB. L=25dB

3M™ PELTOR™ Accessories

HY79	Hygiene kit
MT7N-02	Dynamic microphone (standard)
ACK081	Battery
AL2AI	Charging cable
FR08	Power supply
FL5602	External PTT

* For further attenuation information please visit www.3M.eu/PPEsafety

3M™ PELTOR™ Communication Solutions

3M™ PELTOR™ WS™ LiteCom

3M™ PELTOR™ WS™ LiteCom with Bluetooth® opens up a world of communication with your built-in two-way radio headset at the hub. You become a mobile, hands-free communication center, the built-in two-way radio and wireless connections to your computer and cell phone. You can take your calls, or stream music thanks to electronics that let you switch easily between functions. The level-dependent technology lets you hear ambient sounds such as external alarm signals or approaching vehicles. It also allows face to face communication at close distance. Robust design, clear controls and an intuitive menu system. This is a headset you will never want to take off.

Features and Benefits:

- Protects your hearing (SNR: 30dB)
- Built in two-way radio communication
- Bluetooth® communication link enables talking wireless in the mobile phone or streaming music
- 8 channels in the PMR 446 MHz band
- 38 subchannels
- Range of up to 3 km depending on conditions
- Level dependent technology for situational awareness
- A separate audio input enables connecting equipment such as mobile phones or external two-way radios.
- Works with rechargeable batterypack or 2x standard AA batteries
- Voice operated transmission (VOX)
- Auto power off function
- Voice guided menu system
- Also available as neckband or helmet attachment

Connects with

- Bluetooth compatible devices
- Two-way radio (Flex)



Attenuation*

MT53H7A4410WS5 Headband



Frequency (Hz)	125	250	500	1000	2000	4000	8000
Mean Attenuation (dB)	14.7	23.4	30.7	34.6	34.5	36.9	37.3
Standard Deviation (dB)	3.9	4.6	3.2	3.4	3.1	2.7	4.2
Assumed Protection (dB)	10.8	18.8	27.4	31.2	31.4	34.2	33.1

SNR=30dB H=33dB, M=27dB, L=19dB

* For further attenuation information please visit www.3M.eu/PPEsafety



3M™ PELTOR™ WS™ LiteCom
MT53H7A4410WS5 Headband
SNR: 30dB

Other 3M™ PELTOR™ WS™ LiteCom options



3M™ PELTOR™ WS™ LiteCom
MT53H7B4410WS5 Neckband
SNR: 31dB



3M™ PELTOR™ WS™ LiteCom
MT53H7P3E4410WS5 Helmet attachment
SNR: 31dB

Frequency range: 446 MHz (PMR)

Bluetooth® Version: 2.1+EDR

Battery Type: Rechargeable batterypack or 2x standard AA batteries

Operating time: Approximately 13 hours

Net Weight (incl. batteries): 462g (headband)
448g (helmet att.)
490g (Neckband)

Operating temperature: -20°C to +55°C (battery dependent)

3M™ PELTOR™ Accessories

HY79 Hygiene kit
ACK053 Rechargeable battery
FR08 Power supply
FR09 Battery charger
MT53N-12 Electret microphone



Head, Eye & Face Protection



Integrated Head & Face Solutions

3M™ Head and Face Solutions

The 3M brand offers a complete line of safety helmets, face shields, combinations and accessories for anyone exposed to hazardous environments. Our goal is continuous improvement of our products to provide the optimal balance of comfort and safety.

3M™ Head & Face Protection

3M™ Uvicator™ Technology for safer working conditions

When a safety helmet is exposed to sunlight the stability of the plastic shell may be adversely affected due to interaction between UV-radiation and the plastic material which may weaken the helmet and compromise safety of the wearer. The adverse effect is dependent not only on the nature of the plastic material but also the intensity of the UV-radiation. All too often damage to the helmet shell may not be visible to the naked eye.

Red, the new sign of safety

The patented Uvicator technology is intended to easily and clearly help show the user when his/her helmet has been over-exposed to UV-radiation and thus when to replace it. This technology is the result of many years of full scale and artificial ageing testing of different material combinations under various sunlight exposure conditions.

As the helmet is exposed to sunlight, the Uvicator indicator is calibrated to detect the amount of UV radiation received and gradually changes colour over time, clockwise, from red to white. When the Uvicator indicator turns completely white, it means that the helmet has received maximum tolerable radiation and therefore needs to be replaced.



Measures exposure to UV radiation



Technically calibrated and tested



Works globally in most environments



Tells you when to replace your helmet

3M™ Head & Face Protection

3M™ Safety Helmet G2000 Series

Attractive design and excellent protection! That's the easiest way to summarise the G2000 helmet. The helmet fulfils the requirements for formal testing and is comfortable with its low back and relatively low profile.

It was designed to accommodate additional accessories, such as integrated eyewear, visor and hearing protection.

Features and Benefits:

Ventilation

- For comfort, good ventilation is a must, particularly in warm environments. The G2000 Helmet allows free airflow between the helmet and its harness. Combined with ventilation inlet in the top of the helmet, this helps to increase wearers acceptance

3M™ Uvicator™ Technology

- The disc tells you when it's time to replace your helmet

Optional space for customised print

- A flat surface for printing a logotype, brand name, etc.

Neck protection

- Extended edge on the back of the helmet provides extra coverage for the sensitive neck area

Ratchet headband

- For easier and quicker adjustment

Optimal profile for ear muffs

- The G2000 helmet features a special profile design to enable helmet mounted ear muffs to achieve optimal fit and maximum adjustability for individual needs

Attachment point for accessories

- An adjustable snap attachment in the balance point of the helmet to allow simple attachment of accessories, such as muffs, headsets and visors

Sweatband

- Easy to replace for increased comfort and hygiene. Also available in soft leather

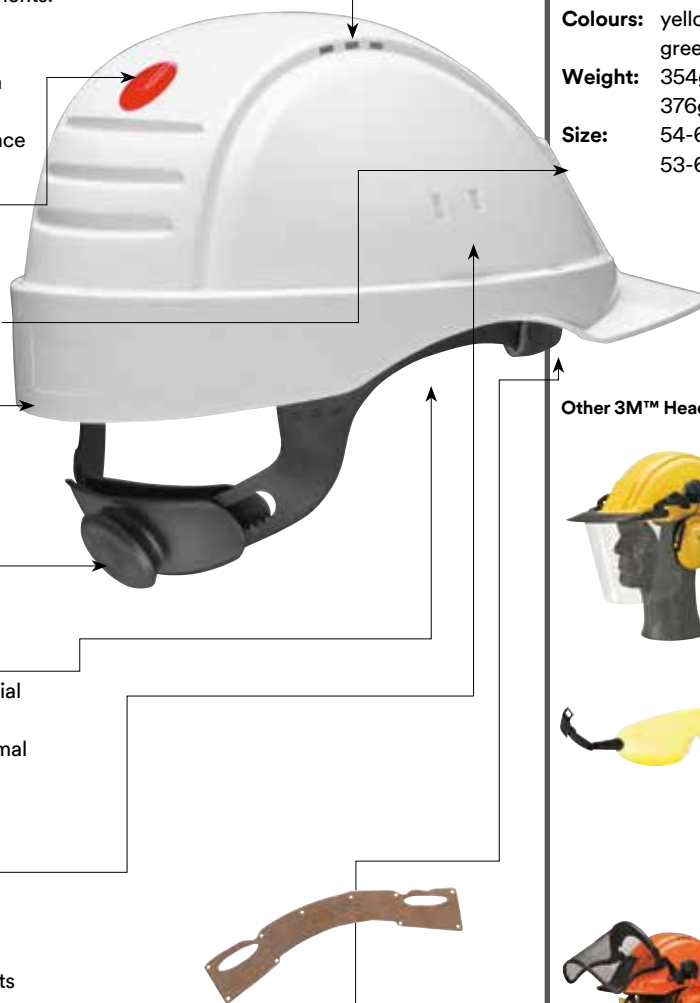

3M™ G2000 Series Helmets

Available in 7 colours, with ratchet or pin-lock suspension

Material: UV-Stabilised ABS

Colours: yellow, white, orange, red, blue, green and Hi-Viz

Weight: 354g (pin-lock)
376g (ratchet)

Size: 54-62cm for pin-lock version
53-62cm for ratchet version

Other 3M™ Head Protection Products



3M™ Industrial Helmet Combination

Di-electric combination specially designed for work in electrical environments
Includes: G2001 helmet, H31P3K-01 ear muffs, V4H clear visor.



3M™ Integrated Eyewear

Designed to be used with 3M™ Helmets. The design allows the glasses to slide easily between the helmet shell and lining. Available in clear, yellow, grey



3M™ Helmet Accessories

A wide range of accessories are available, including sweatbands, chin straps, rain protection, etc...

3M™ Head & Face Protection

3M™ Safety Helmet G3000 Series

The G3000 helmet has been developed and designed in close collaboration with industrial and forestry workers. It is intended for use in harsh environments with tough demands for effective protection. The G3000 has excellent ventilation, good field of vision and is one of few lightweight helmets available on the market today.

Now available with Scotchlite™ reflective material. Adding Scotchlite™ reflective material can help provide additional high visibility performance in low light to help workers be seen so they can function at their best.

Industrial Safety helmet G3000 is now available with reflective materials in a range of colours to suit your head protection needs.

Features and Benefits:

3M™ Uvicator™ Sensor

- The disc tells you when it's time to replace your helmet

Ventilation

- Optimised ventilation with lots of ventilation holes

Slim design

- Softly rounded design, which helps to avoid helmet parts snagging on branches etc.

Reversible lining

- Lining that can be rotated 180° allows the helmet to be worn back-to-front which is ideal, for example, when working in tight spaces or climbing

Ratchet headband

- For easier and quicker adjustment

Accessories

- Attachment point for accessories

Sweatband

- Easy to replace for increased comfort
Available in plastic or leather

Space for company name

- Surface for printing a logo, brand name, etc.

Short brim

- Short brim giving a broader field of view

3M™ G3000 Series Helmets

Available in 8 colours with ratchet or pin-lock suspension

Material: UV-stabilised ABS

Colours: yellow, white, orange, red, blue, green, Hi-Viz and black

Weight: 310g (pin-lock)
334g (ratchet)

Size: 54-62cm for pin-lock version
53-62cm for ratchet version



Now available with reflective strips.
For features and benefits on the reflective strips please refer to **page 118**.



3M™ Forestry Helmet Combination

Ready-to-use combination for forestry workers
Includes: G3000 helmet, V4CK mesh visor, H31P3E ear muffs, GR3C rain protection

The characteristics of the G3000 helmet are:

Offers excellent protection and approved against EN 397, with the following additional approvals:

- **G3000**
low temperature, -30°C, and molten metal, MM
- **G3001**
(unventilated): low temperature, -30°C, molten metal, MM, and electrical insulation 440Vac,

- **G3001 1000V**
(unventilated): same as G3001 with additional approval according to EN 50365, for electrical insulation at 1000Vac
- **G3000-10**
(with lamp and cord holder) low temperature, -30°C and molten metal, MM

3M™ Head & Face Protection

3M™ Safety Helmet H-700 Series

The 3M™ Safety Helmet H-700 is comfortable but tough. Designed with a low profile for improved stability and performance, the H-700 Series is engineered to provide ultimate full-shift comfort without compromising the protection against small objects striking the top of the hard hat.

Now available with Scotchlite™ reflective material. Adding Scotchlite™ reflective material can help provide additional high visibility performance in low light to help workers be seen so they can function at their best.

Industrial Safety helmet H-700 is now available with reflective materials in a range of colours to suit your head protection needs.

Features and Benefits:

Cool wear

- Ventilated headband
- Optional ventilated shell

Ease of Use

- Short brim for better upward visibility and user mobility
- Replaceable sweatband

Internal Accessory slots for:

- 3M™ Helmet Mounted Earmuffs
- 3M™ Helmet Mounted Communication Solutions
- Integrated Eyewear
- Face Shields
- Welding helmets

Suspension

- Comfortable 4 point pin-lock or ratchet suspension with height adjustment or an optional 6 point strap



3M™ Industrial Safety Helmets with Reflectives

Safety

- Carefully selected 3M adhesive technology to ensure the performance of the helmet is maintained with the addition of reflective properties.

Precision

- Factory applied for accurate positioning to ensure the best visibility for the kit.

Visibility

- Designed to improve visibility and safety of the worker in low light conditions.

Recognition

- Designed to provide visibility of the reflective when viewed from all lateral directions and from above.

3M™ Helmet H-700 Vented option

Available in 6 colours with ratchet or pin-lock suspension

EN397:2012 + A1:2012

Very low temperature (-30°C)

3M™ Helmet H-701 Non-vented option

Available in 6 colours with ratchet or pin-lock suspension

EN397:2012 + A1:2012

Very low temperature (-30°C)

Molten metal splash (MM)

Electrical insulation (440 Vac)

Also meet the requirements for low temperature (-50°C) according to OCT P EH 397/A1-2010

Material: high density polyethylene

Colours: yellow, white, orange, red, blue and green

Weight: 356g (pin-lock)
378g (ratchet)

Size: 54-62cm for pin-lock version
53-62cm for ratchet version



Now available with reflective strips.

3M™ Head & Face Protection

3M™ Safety Helmet G3501 Series

Temperature extremes, metal sparks and splashes – that's the job. And it's a tough environment to work in. You just can't afford to compromise the safety and comfort of your workforce.

At 3M we recognise the demanding nature of the work you and your team undertake every day. That's why we've developed a range of completely compatible personal protective equipment (PPE) that can help provide the necessary safety, comfort and compliance in the work environment

Features and Benefits:

- Lightweight and durable helmet meeting a wide range of standard performance requirements
- Electrically insulating in accordance with EN50365 for live-working in low voltage environments
- Approved for use at temperatures ranging from -30°C to +150°C



3M™ Safety Helmet G3501

Available in 6 colours with ratchet or pin-lock suspension

Material: glass fibre reinforced nylon

Colours: yellow, white, orange, red, blue and green

Weight: 369g (pinlock)
392g (ratchet)

Size: 54-62cm for pin-lock version
53-62cm for ratchet version



Select a combination for a complete solution:

3M™ Face Shields



5XG-IR5 Gold/Green visor shade 4-5, medium energy impact (B), Molten Metal Splash (9)



5F-11 Clear visor shade 2C-1.2, medium energy impact (B), liquid splash (3), electric arc (8)



5E-11 Green Image Shade 5, medium energy impact (B), liquid splash (3)



3M™ V6 Integrated Eyewear

The design allows the glasses to slide easily between the head cradle and carrier. Available in clear, yellow and grey

Additional heat protection



NC1-GR Cotton/Para-aramid neck cover for flame resistance and metal splash resistance



FC1-GR Cotton/Para-aramid front cover to protect the helmet from flames and metal splash

NC1-AL Aluminized fabric neck cover offering flame, splash and IR resistance to the wearer's neck

FC1-AL Aluminized fabric front cover offering flame, splash and IR resistance to the helmet and wearer



Hearing Protection and Communication Headsets

3M PELTOR X Series Earmuffs X4P3E Compatible with a wide range of Earmuffs including the 3M™ PELTOR™ X Series and 3M™ Optime™ Series. A wide range of Communication headsets including 3M™ PELTOR™ LiteCom

3M™ Head & Face Protection

3M™ Headgear G500 Series

The 3M™ Headgear G500 is a versatile and comfortable solution for use as a standalone face protection system or for combined face and hearing protection. Special design features make it easy to combine the G500 with other 3M™ Safety Products such as face shields, passive earmuffs or

communication headsets and integrated eyewear. This high quality product provides protection against impacts from the front and side, while special attention at the design stage has ensured maximum visibility and wearer comfort.

Features and Benefits:

Front cover

- Ventilation for increased comfort
- Design incorporates a cable holder for Peltor Communication products

Face Shield

- A wide range of visors and face shields available for many industrial applications
- Offers a wide field of view

Integrated eyewear

- To increase eye protection G500 headgear can incorporate integrated eyewear
- Available in clear, grey and yellow

Ratchet Harness

- Ergonomically designed neck support gives maximum comfort for long periods of time
- 3 height adjustment positions
- 8 head size adjustments

Robustness

- Firm and sturdy for improved product life
- Reduction of flexible materials minimises stress and deformation caused by rough handling
- Ensures consistent attenuation when combined with hearing protection or communication headsets

Hearing Protection

- G500 can be used with or without earmuffs
- 30mm slot fits the Peltor P3E-earmuff attachment

3M™ Industrial Combination G500

3M™ Headgear G500
Clear PC Face Shield 5F-1
3M™ Peltor™ Optime™ I Earmuffs



3M™ Forestry Combination G500

3M™ Headgear G500
Stainless Steel Mesh Face Shield 5C-1
3M™ Peltor™ Optime™ I Earmuffs

3M™ Integrated Eyewear

Designed to be used with 3M™ Headgear G500. The design allows the glasses to slide easily between the head cradle and carrier. Available in clear, yellow and grey



3M™ Face Shields

The wide range of visors allows for many industrial combinations

Mesh Face Shield 5B/5C-1/5J-1

Available in Polyamide, Stainless steel and Etched metal mesh.
EN1731:2006 Approved



Polycarbonate Face Shield 5F-1/5E-1

Available in clear and Shade 5
EN166:2001 Approved
5F-1: 2C-1.2 3M
1:A(BT):3:8:9:K:N
5E-1: 5 3M 1:BT:3:9:K:N



3M™ Head & Face Protection

3M™ Helmet Linkage System V5

The 3M™ Linkage System V5 can be mounted onto the 3M™ Industrial Safety Helmet G22 or G3000 to allow attachment of a range of faceshields. This high quality product provides protection against impacts from the front and side.

Features and Benefits:

Face Shield

- A wide range of visors and faceshields available for many forestry and industrial applications
- Offers a wide field of view
- Designed to attach to helmet via a wide range of 3M™ Peltor™ Earmuffs with helmet adapter
- New 'Snap-in' feature makes it easy to combine the faceshield to the linkage system

Integrated Eyewear

- To increase eye protection the V5 can incorporate integrated eyewear
- Available in clear, grey and yellow

Robustness

- Firm and sturdy for improved product life
- Reduction of flexible materials minimises stress and deformation caused by rough handling
- Ensures consistent attenuation when combined with hearing protection or communication headsets



3M™ Helmet Linkage System



3M™ Forestry Combination
G3000NOR31V5C
3M™ Industrial Safety Helmet G3000
Stainless Steel Mesh Faceshield 5C-1
3M™ Earmuffs H31



Mesh Face Shield
5B/5C-1/5J-1
Available in Polyamide, Stainless steel and Etched metal mesh.
EN1731:2006 Approved

Polycarbonate Face Shield
5F-1/5E-1
Available in clear and Shade 5
EN166:2001 Approved
5F-1: 2C-1.2 3M
1:A(BT):3:8:9:K:N
5E-1: 5 3M 1:BT:3:9:K:N

3M™ Head & Face Protection

NEW

3M™ Helmet Integrated Safety Glasses V9 Series

The 3M™ Helmet Integrated Safety Glasses V9 Series is a range of integrated safety eyewear designed to attach to the headband of 3M™ Helmet or Headgear products.

Features and Benefits:

The 3M™ Helmet Integrated Safety Glasses V9 Series are designed to be fitted to the following 3M™ products:

- 3M™ G500 Headgear
- 3M™ G22 Industrial Safety Helmet
- 3M™ G2000 Industrial Safety Helmets
- 3M™ G3000 Industrial Safety Helmets
- 3M™ G3501 Industrial Safety Helmets
- 3M™ H700 Industrial Safety Helmets

Comfort

- Features an easy to use clip-on attachment to connect to the headband of the helmet or headgear
- Features 3 pivoting adjustment points allowing for easy positioning to a range of face shapes and sizes. In order to assess the fit of safety eyewear we recommend the 3M™ eyewear fit system

Possible adjustments include:

- Up and down
- Forwards and backwards
- Angle up and down
- The adjustment mechanism also allows the safety glasses to be stored inside the helmet to protect it from damage during storage or when eye protection is not required
- The safety glasses can be used at the same time as faceshields when continuous eye protection is required but faceshields are not in constant use
- Designed without temple arms the helmet integrated safety glasses will not interfere with the acoustic seal of helmet mounted Ear Muffs



V9C: Helmet integrated safety glasses

Lens Colour: Clear

Lens: Polycarbonate

Spectacle arms: Polyamide

Nosepad: Thermoplastic rubber



V9A: Helmet integrated safety glasses

Lens Colour: Amber

Lens: Polycarbonate

Spectacle arms: Polyamide

Nosepad: Thermoplastic rubber



V9B: Helmet integrated safety glasses

Lens Colour: Grey

Lens: Polycarbonate

Spectacle arms: Polyamide

Nosepad: Thermoplastic rubber





Protective Eyewear Solutions

The portfolio of 3M™ Eye Protection products promises quality eyewear that provides an optimal balance of comfort, protection and design.

3M's Engineers have worked hard to ensure that the level of comfort and style matches the standard of protection offered. The 3M portfolio offers the highest level of optical class. A broad range of eyewear products include durable anti-scratch and convenient anti-fog coatings. All products are approved to EN166 and are CE marked.

3M™ Eye Protection

3M™ Eyewear Fit System

As with all personal protective equipment, comfort is very closely linked with compliance and improperly fitted eyewear may not be enough to prevent eye injuries, so the quality and security of fit is extremely important. Unlike respiratory protection where face fit testing is mandatory, there are no regulatory requirements regarding fitting of eyewear. While current standards suggest careful consideration should be given to eyewear fit, e.g. BS 7029:1999, there is no specific guidance on how to evaluate an individual's fit. Making an assessment based on size and adjustable features is not always adequate to determine best fit and security of eyewear. The innovative 3M™ Eyewear Fit System, is a simple 6 step method* and enables a measured evaluation of fit. This method, utilising the Coverage and Gap gauge tools will help assess 4 elements of protective eyewear fit:

View

Assessment to ensure the wearer can see in all directions of eye rotation without major obstruction to the field of view that would interfere with visibility to perform work tasks.

Coverage

The Coverage gauge assesses how well the safety eyewear covers the soft tissue area around the eyes.

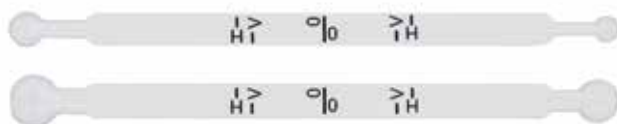
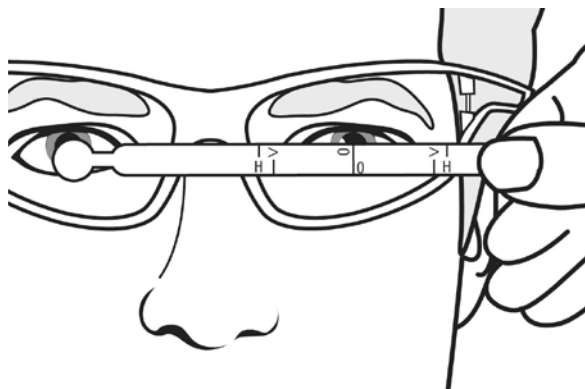

Security

Assessment to ensure the eyewear stays in place on the wearer's head and does not fall off with head movement.

Gaps

The Gap gauges help to identify excessive gaps between the eyewear and the face. Large gaps can provide a clear path for flying debris.

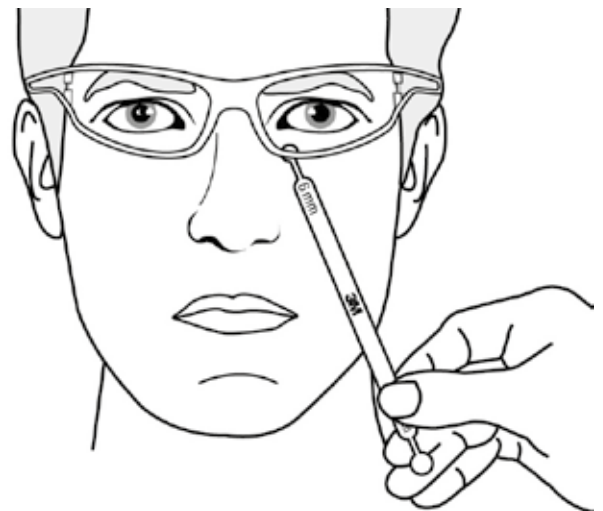

* The full 6 step method is unique to 3M and is available free of charge (Subject to terms and conditions, see website for details). Find out more by contacting your 3M Personal Safety Sales Representative or visit www.3M.eu/eyewear

3M™ Over Safety Glasses 2800 Series

The 3M™ 2800 Over Safety Glasses are designed to fit over most users' prescription eyewear with minimal interference. They offer an excellent coverage and field of vision, combined with a high level of protection against impacts.

Features and Benefits:

Style

- Versatile design allows use with wide variety of prescription eyewear

Premium Protection

- Optical Class 1 for high optical clarity to allow prolonged, comfortable wear
- Polycarbonate lens offers good impact resistance with Anti-Scratch coating for improved durability

Comfort

- Adjustable length temples (4 positions) for optimal comfort and fit
- Inclined lens for easy adjustment and maximum comfort
- Soft low profile temples for comfort and minimum interaction with prescription eyewear



3M™ Over Safety Glasses 2805

Lens colour: IR Shade 5

Lens material: polycarbonate



3M™ Over Safety Glasses 2800

Lens colour: clear

Lens material: polycarbonate



3M™ Over Safety Glasses 2801

Lens colour: grey

Lens material: polycarbonate



3M™ Over Safety Glasses 2802

Lens colour: amber

Lens material: polycarbonate

3M™ Eye Protection

3M™ SecureFit™ Classic Line Safety Glasses 200 Series

Recognising that lack of comfort and fit are the biggest barriers to protective eyewear use, 3M has introduced a revolutionary range of safety eyewear which self-adjusts to individual head sizes, delivering noticeably higher levels of personal comfort and security of fit. Weighing just 18g, the lightweight eyewear has no moving parts. It simply adjusts to fit a wide array of head sizes, reducing the need to stock

multiple frame sizes. The new 3M™ SecureFit™ Protective Eyewear features patented 3M™ Pressure Diffusion Temple Technology which draws on years of scientific anthropometric research by 3M. This game-changing technology allows the frames to naturally adjust to the wearer's profile, providing a snug, stylish and secure fit across a diverse workforce, without compromising safety.

Features and Benefits:

Style

- Sleek, streamline design
- The robust temple design gives great performance and make adjustable features redundant

Premium Protection

- Provides complete impact protection for the orbital region of the eye
- Exceeds the requirements of EN166 clause 7.2.8 Lateral Protection
- Integrated side-shield provides additional protection for surrounding tissues

Comfort

- Features 3M™ Pressure Diffusion Temple Technology
- Constant temple force even with different head sizes
- Reduced frame slippage during workplace head movements
- Self adjusting temples for a secure fit
- Weighs only 18g



3M™ SecureFit™ Classic Line Safety Glasses SF202AF-EU

Lens colour: grey

Lens material: polycarbonate

Optical Class 1

5C-3.1 lens provides UV protection and glare reduction



3M™ SecureFit™ Classic Line Safety Glasses SF203AF-EU

Lens colour: amber

Lens material: polycarbonate

Optical Class 1 2C-1.2 lens provides UV protection and good colour recognition and contrast enhancement



3M™ SecureFit™ Classic Line Safety Glasses SF201AS-EU

Lens colour: clear

Lens material:

polycarbonate, Anti-Scratch
Optical Class 1 2C-1.2 lens provides UV protection and good colour recognition



3M™ SecureFit™ Classic Line Safety Glasses SF201AF-EU

Lens colour: clear

Lens material:

polycarbonate
Optical Class 1 2C-1.2 lens provides UV protection and good colour recognition

3M™ Eye Protection

3M™ SecureFit™ Comfort Line Safety Glasses 400 Series

Sourcing eyewear to securely fit a diverse workforce can be a challenge. 3M Pressure Diffusion Temple Technology enhances fit as temples naturally adjust to individual head sizes. This can result in enhanced comfort due to less pressure over the ears without compromising security of fit.

This lightweight eyewear weighs just 19g and offers improved features for comfort and style, combatting two of the largest barriers to compliance.

Coming Soon
New SF400 models
with Scotchgard
Anti-Fog coating

Features and Benefits:

Style

- Sleek, streamline design
- The robust temple design gives great performance and make adjustable features redundant
- Motion inspired, contoured piping in a bold, modern colour palette for an added infusion of style

Premium Protection

- Provides complete impact protection for the orbital region of the eye
- Exceeds the requirements of EN166 clause 7.2.8 Lateral Protection
- Integrated side-shield provides additional protection for surrounding tissues
- Polycarbonate lenses absorb 99.9% of UVA and UVB and meet the requirements of EN166:2001

Comfort

- Features 3M™ Pressure Diffusion Temple Technology
- Constant temple force even with different head sizes
- Reduced frame slippage during workplace head movements
- Self adjusting temples for a secure fit
- Weighs only 19g
- Dual-injected padded temple touchpoints for added comfort over the ears
- Soft, adjustable nose pads for even greater personalisation of fit



3M™ SecureFit™ Comfort Line Safety Glasses

SF402AF-EU

Colour: grey

Lens material: polycarbonate

Optical Class 1

5-3.1 lens provides UV protection and glare reduction



3M™ SecureFit™ Comfort Line Safety Glasses

SF403AF-EU

Lens colour: amber

Lens material: polycarbonate

Optical Class 1

2C-1.2 lens provides UV protection and glare reduction and contrast enhancement



3M™ SecureFit™ Comfort Line Safety Glasses

SF401AF-EU

Lens colour: clear

Lens material: polycarbonate

Optical Class 1

2C-1.2 lens provides UV protection and glare reduction



3M™ SecureFit™ Comfort Line Safety Glasses

SF408AS-EU

Lens colour: Blue Mirror

Lens material: polycarbonate

Optical Class 1 5-3.1 lens provides UV protection and glare reduction



3M™ SecureFit™ Comfort Line Safety Glasses

SF410AS-EU

Lens colour: indoor/outdoor

Lens material: polycarbonate

Optical Class 1

5-1.7 lens provides UV protection and glare reduction

3M™ Eye Protection

3M™ SecureFit™ 400 Series Safety Glasses with Reading Dioptre

The 3M™ SecureFit™ 400 Series safety glasses now feature a choice of reading dioptres (+1.5, +2.0 and +2.5) to help workers who have difficulty reading small print or who are engaged in small detail work.

Features and Benefits:

Style

- Sleek, streamline design
- The robust temple design gives great performance and make adjustable features redundant
- Motion inspired, contoured piping in bold, modern colour palette for an added infusion of style

Premium Protection

- Polycarbonate lenses absorb 99.9% of UVA & UVB. Meets the requirements of EN166:2001

Comfort

- Dual-injected, padded temple touchpoints for added comfort over the ears
- Motion-inspired, contoured piping
- Self-adjusting 3M™ Pressure Diffusion Temple Technology ensures a comfortable and a secure fit and prevents slippage
- Soft, adjustable, one-piece nose bridge for an individual comfortable fit
- Removable foam insert helps keep debris out of your eyes while providing comfort and cushioning
- 3 focal strength available +1.5, +2.0 and +2.5



NEW



3M™ SecureFit™ 400 Series with Reading Dioptre SF415AF-EU

Lens Colour: Clear

Dioptor strength: +1.5 AS/AF

Lens material: Polycarbonate

3M™ SecureFit™ 400 Series with Reading Dioptre SF420AF-EU

Lens Colour: Clear

Dioptor strength: +2.0 AS/AF

Lens material: Polycarbonate

3M™ SecureFit™ 400 Series with Reading Dioptre SF425AF-EU

Lens Colour: Clear

Dioptor strength: +2.5 AS/AF

Lens material: Polycarbonate



3M™ SecureFit™ 400 Foam Insert
Removable foam insert
SF400FI

3M™ Eye Protection

3M™ SecureFit™ 600 Series Safety Glasses

3M™ SecureFit™ 600 Series Protective Eyewear combine the best features of existing models, and add more. They are designed for maximum comfort, fit and clarity, so they stay on and wearers stay protected. A host of options means that there is the right version for any situation – lens colour choices, anti-scratch or 3M™ Scotchgard™ Anti-Fog coating, Pressure Diffusion Temple (PDT) technology for security and comfort, foam gasket, and more.

NEW

Features and Benefits:

Style

- Semi-rimless frame with two separate lenses
- Premium style and optimal optical performance
- Multiple lens colour options including polarised lenses

Premium Protection

- Durable polycarbonate lenses absorb 99.9% of UVA and UVB rays and meet the requirements of EN 166:2001
- Optical Class 1

Available with two coating options

- 3M™ Scotchgard™ Anti-Fog coating resists fogging longer than traditional coatings, even after multiple lens washes -SF601SGAF-EU (with and without Foam Insert)
Lens Material: Polycarbonate
2C-1.2 3M 1 FT KN
- 3M™ Rugged Anti-Scratch (RAS) coating is the best performing 3M anti-scratch coating. Extends durability and helps extend the life of the lens protecting against severe abrasion -SF601RAS-EU
Lens Material: Polycarbonate
2C-1.2 3M 1 FT K

Comfort

- Secure, comfortable fit with 3M™ Pressure Diffusion Temple (PDT) technology



3M™ SecureFit™ 600 Series SF601SGAF-EU

Lens Colour: Clear

Lens material: Polycarbonate

3M™ SecureFit™ 600 Series SF602SGAF

Lens colour: Grey

Lens Material: Polycarbonate
Optical Class 1
5-3.1 3M 1 FT KN

3M™ SecureFit™ 600 Series SF603SGAF

Lens colour: Amber

Lens Material: Polycarbonate
Optical Class 1
2C-1.2 3M 1 FT KN

3M™ SecureFit™ 600 Series SF611AS-EU

Lens colour: Polarised

Lens Material: Polycarbonate
Optical Class 1
5-3.1 3M 1 FT

3M™ SecureFit™ 600 Series SF610AS-EU

Lens colour: Indoor/Outdoor

Lens Material: Polycarbonate
Optical Class 1
5-1.7 3M 1 FT

Replacement foam gasket SF600FI

3M™ SecureFit™ 600 Series SF617AS-EU

Lens colour: IR

Shade: 1.7, anti-scratch
Lens Material: Polycarbonate
Optical Class 1
1.7 3M 1 F

3M™ SecureFit™ 600 Series SF630AS-EU

Lens colour: IR

Shade: 3.0, anti-scratch
Lens Material: Polycarbonate
Optical Class 1
3 3M 1 F

3M™ SecureFit™ 600 Series SF650AS-EU

Lens colour: IR

Shade: 5.0, anti-scratch
Lens Material: Polycarbonate
Optical Class 1
5 3M 1 F

3M™ Eye Protection

3M™ Classic Line Safety Glasses 2820 Series

Very lightweight, the 3M 2820 Safety Glasses are a sleek, modern design offering excellent coverage and field of vision.

Features and Benefits:

Style

- Stylish and modern design, eye protection is more likely to be worn if it looks good

Premium Protection

- Optical Class 1 for high optical clarity and extended wear time
- Polycarbonate lens offers good impact resistance
- Wrap-around design for increased lateral protection

Comfort

- Very lightweight 21g
- Inclined lens for easy adjustment and maximum comfort
- Soft, flexible temples for improved comfort

Compatible with

- Fits well with 3M™ Respirators 9300 Series for the majority of users

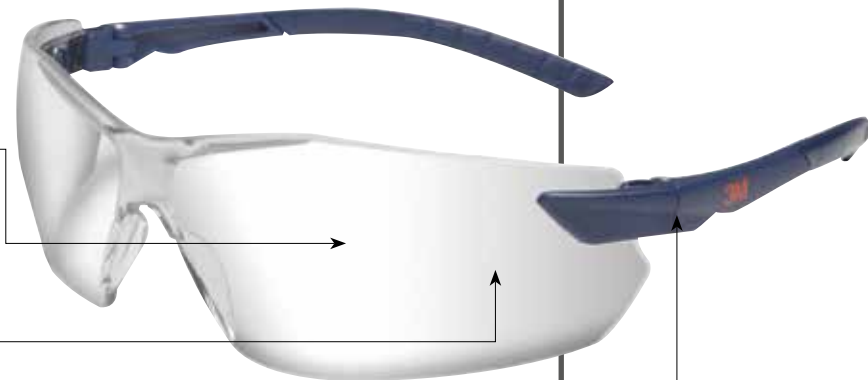

3M™ Classic Line Safety Glasses 2820

Colour: clear

Lens material: polycarbonate



3M™ Classic Line Safety Glasses 2821

Lens colour: grey

Lens material: polycarbonate



3M™ Classic Line Safety Glasses 2822

Lens colour: amber

Lens material: polycarbonate

3M™ Eye Protection

3M™ Virtua™ AP Classic Line Safety Glasses

The 3M™ Virtua™ AP features a graceful, unisex styling and lightweight comfort to help promote compliance.

Features and Benefits:

Style

- Unisex styling

Premium Protection

- Clear and grey anti-scratch lenses
- Integral side-shields and brow guard
- Polycarbonate lens absorbs 99,9% UV

Comfort

- Comfortable, impact-resistant, lightweight frame - weighs less than 26g



3M™ Virtua™ AP Classic Line Safety Glasses

Lens colour: clear

Lens material: polycarbonate



3M™ Virtua™ AP Classic Line Safety Glasses

Lens colour: grey

Lens material: polycarbonate

3M™ Eye Protection

3M™ Tora™ Classic Line Safety Glasses

The 3M™ Tora™ Classic Line Safety Glasses' cool image makes this line of protective eyewear very popular amongst younger members of staff. The 3M Tora™ CCS has a built-in temple groove feature that allows the wearer to attach a corded earplug, keeping both PPE products together.

The optional foam insert features a comfy seal that helps limit eye exposure to nuisance dust. The insert can be easily removed for cleaning or alternate wearing configurations.

Features and Benefits:

Style

- Stylish and modern design, eye protection is more likely to be worn if it looks good
- The 3M™ Tora™ CCS Safety Glasses feature blue temples to intensify the contemporary smart look

Premium Protection

- Excellent peripheral vision and lateral side protection
- Good impact resistance with Anti-Scratch coating for improved durability
- Anti-Fog coating which reduces fogging and ensures clearer vision
- Designed to keep eyewear and earplugs attached, untangled and ready to use
- Can help reduce the expense of replacing lost earplugs and eyewear

Comfort

- Lightweight and comfortable

Compatible with

- Slim nose bridge and flat temples for improved compatibility with other PPE
- Compatible with a variety of 3M™ E-A-R™ corded earplugs
- Earplug cord can be worn around the neck to carry eyewear when neither product is in use



3M™ Tora™ CCS Classic Line Safety Glasses

Lens colour: clear

Lens material: polycarbonate



3M™ Tora™ CCS Classic Line Safety Glasses with foam insert



3M™ Tora™ Classic Line Safety Glasses
Lens colour: clear
Lens material: polycarbonate



3M™ Tora™ Classic Line Safety Glasses
Lens colour: amber
Lens material: polycarbonate



3M™ Tora™ Classic Line Safety Glasses
Lens colour: bronze
Lens material: polycarbonate

3M™ Eye Protection

3M™ Comfort Line Safety Glasses 2840 Series

Protection, comfort and adjustability. With a unique style, the 2840 Safety Glasses have been designed with user comfort and convenience in mind. The temples are fully inclinable and adjustable in length for optimal fit. The soft inner padding offers increased comfort.

The 3M™ Safety Glasses 2840 also feature an integrated browguard for increased protection incorporating a strong polycarbonate lens with anti-scratch and anti-fog coating (except 3M™ Safety Glasses 2844), they are available in 6 lens options.

Features and Benefits:

Style

- Stylish and modern design, eye protection is more likely to be worn if it looks good

Premium Protection

- Optical Class 1 to allow prolonged, comfortable wear
- Integrated browguard for increased protection
- Strong polycarbonate lens with anti-scratch and anti-fog coating
- Polycarbonate lens for good impact protection

Comfort

- Adjustable temple length (3 positions) for comfort and optimal fit
- Soft inner padding on temple for increased comfort and stability when worn
- Inclined lens enabling individual adjustment and optimal personal fit
- Lightweight (26g)

Compatible with

- Ideal combination with 3M™ Respirators 9300 Series and 4000 Series and the 3M™ Half Masks 7500 Series



3M™ Comfort Line Safety Glasses 2840

Lens colour: clear

Lens material: polycarbonate



3M™ Comfort Line Safety Glasses 2841

Lens colour: grey

Lens material: polycarbonate



3M™ Comfort Line Safety Glasses 2842

Lens colour: amber

Lens material: polycarbonate



3M™ Comfort Line Safety Glasses 2844

Lens colour: Indoor Outdoor Mirror

Lens material: polycarbonate



3M™ Comfort Line Safety Glasses 2846

Lens colour: red-orange

Lens material: polycarbonate



3M™ Comfort Line Safety Glasses 2845

Lens colour: IR shade 5

Lens material: polycarbonate

3M™ Eye Protection

3M™ Solus™ Comfort Line Safety Glasses

Solus Comfort Line Safety Glasses combine a modern design and an optimal dual technology, with the soft inner padding of the temple, leading to increased comfort and protection, without optical distortion.

Features and Benefits:

Style

- Stylish and modern design, eye protection is more likely to be worn if it looks good
- With colour accented soft temple components, Solus brings sophistication and comfort to safety eyewear

Premium Protection

- Strong PC lenses with anti-scratch and anti-fog coating
- Wrap-around lens provides excellent lateral protection

Comfort

- Lightweight (23g)
- Soft inner padding on temple for increased comfort and stability when worn

Compatible with

- Specially designed for improved compatibility with other PPE



3M™ Solus™ Comfort Line Safety Glasses

Colour: amber

Lens material: polycarbonate



3M™ Solus™ Comfort Line Safety Glasses

Lens colour: red mirror

Lens material: polycarbonate



3M™ Solus™ Comfort Line Safety Glasses

Lens colour: bronze

Lens material: polycarbonate



3M™ Solus™ Comfort Line Safety Glasses

Lens colour: I/O (indoor/outdoor)

Lens material: polycarbonate



3M™ Solus™ Comfort Line Safety Glasses

Lens colour: Clear

Lens material: polycarbonate

3M™ Eye Protection

3M™ Maxim™ Comfort Line Safety Glasses

Protection, comfort, and adjustability, Maxim comfort line Safety Glasses, all have a unique patented aspherical lens which provides excellent coverage and a wide angle of vision. The temples are fully inclinable and adjustable in length for optimal fit. They are available in more than 15 different lens and frame options.

The unique minimizer option for welding assistance protects against Infra-red without blocking visible light.

Features and Benefits:

Style

- Stylish and modern design

Premium Protection

- Patented aspherical lens for excellent coverage and field of view
- Ventilation channel across the lens to minimise misting

Comfort

- Soft, adjustable nosebridge
- Dual-injected cushion browguard for extra comfort and shock absorption
- Adjustable length temples with pantoscopic system

Compatible with

- Ballistic version is specially designed for improved compatibility with other PPE e.g. with 3M™ Peltor™ Earmuffs X Series



3M™ Maxim™ Premium Line Safety Glasses

Lens colour: clear

Lens material: polycarbonate



3M™ Maxim™ Welding Premium Line Safety Glasses

Lens colour: shade 5.0

Lens material: polycarbonate



3M™ Maxim™ Ballistic Premium Line Safety Glasses

Lens colour: bronze

Lens material: polycarbonate



3M™ Maxim™ Ballistic Premium Line Safety Glasses

Lens colour: amber

Lens material: polycarbonate



3M™ Maxim™ Utility Pack

Lens colour: clear, bronze and amber

Lens material: polycarbonate



3M™ Maxim™ Ballistic Premium Line Safety Glasses Band



3M™ Maxim™ Ballistic Premium Line Safety Glasses

Lens colour: clear

Lens material: polycarbonate

3M™ Eye Protection

3M™ Marcus Grönholm Premium Line Safety Glasses

Protection, comfort, and stylish design. Marcus Grönholm premium line Safety Glasses combine attractive and modern styling with wrap around design. The strong metal frame provides a comfortable fit.

Features and Benefits:

Style

- Stylish and modern design, eye protection is more likely to be worn if it looks good
- Wrap-around design
- Bronze and blue mirror lenses are available

Premium Protection

- High curve lenses provide optimal field of view
- Excellent UV protection, ideal for sunny environments
- Strong polycarbonate lens with anti-scratch and anti-fog coating

Comfort

- Spring hinges for robustness and soft temple tips for extra comfort
- Adjustable nose grips provide a comfortable fit

Compatible with

- Slim nose bridge and flat temples for improved compatibility with other PPE
- Ideal combination with 3M™ Respirators 9300 Series and 4000 Series and the 3M™ Half Masks 7500 Series



3M™ Marcus Grönholm Premium Line Safety Glasses

Colour: blue Mirror

Lens material: polycarbonate



3M™ Marcus Grönholm Premium Line Safety Glasses

Lens colour: bronze

Lens material: polycarbonate



3M™ Marcus Grönholm Premium Line Safety Glasses

Lens colour: clear

Lens material: polycarbonate

3M™ Eye Protection

3M™ Refine 300 Premium Line Safety Glasses

Better Style means better compliance

Women don't have to settle for bulky, oversized eyewear anymore. The 3M™ Refine 300 Safety Eyewear is specially sized for smaller heads and profiles.

The result is excellent coverage with fewer gaps where dangerous particulates or flying debris can damage the eyes. Appealing, well-fitting design will lead to increased wearer acceptance.

Features and Benefits:

Style

- Slim frame design
- Clear and bronze anti-fog and anti-scratch lenses

Premium Protection

- Strong polycarbonate lens with anti-scratch and anti-fog coating
- Integrated side protection
- Meets the low energy impact requirements of EN 166

Comfort

- Specific slim design that fits smaller faces
- Adjustable soft nose pads to improve comfort

Compatible with

- Compatible with 3M's respiratory protection range



3M™ Refine 300 Premium Line Safety Glasses

Lens colour: mocha

Lens material: polycarbonate



3M™ Refine 300 Premium Line Safety Glasses

Lens colour: clear

Lens material: polycarbonate

3M™ Eye Protection

3M™ Premium Line Safety Glasses 1100E/1200E Series

Introducing safety eyewear that combines the edgy styling and solid performance that workers crave. Upgrade your safety compliance with the 1100E and 1200E Series.

With inspired designs and a solid frame construction, the new 1100E and 1200E styles deliver the looks, attitude and brand that workers want to wear.

Features and Benefits:

Style

- Stylish and modern design, delivers the looks attitude and brand that workers want to wear
- Available with clear or grey lens

Premium Protection

- Polycarbonate lenses absorb 99.9% UV radiation
- Frame made from a high density nylon material for robust protection
- Strong polycarbonate lens with anti-scratch and anti-fog coating
- Each pair comes with a micro-fibre pouch

Comfort

- Lightweight half frame assures a comfortable fit
- Soft adjustable nosepiece

Compatible with

- Low profile nose-bridge provides increased compatibility with 3M respirators



3M™ Premium Line Safety Glasses 1200E

Colour: grey or clear

Lens material: polycarbonate



3M™ Premium Line Safety Glasses 1200E

Lens colour: clear

Lens material: polycarbonate



3M™ Premium Line Safety Glasses 1100E

Lens colour: clear

Lens material: polycarbonate
Features wrap around frame and wide temples with integrated side protection.



3M™ Premium Line Safety Glasses 1100E

Lens colour: grey

Lens material: polycarbonate
Features wrap around frame and wide temples with integrated side protection.

3M™ Eye Protection

3M™ Fuel™ X2 Premium Line Safety Glasses

Pump up your safety compliance levels with some of the best looking protective eyewear on the market. The Fuel X2 Series – where compliance meets style.

An ultra efficient blend of comfort and style, Fuel X2 offers a refined look and superb features. The revolutionary frame

design features bold new grooved styling, rubber over-moulded adjustable temples and a fully adjustable nose-bridge. The sleek frame profile and rimless lower lenses help ensure that protection and performance remain uncompromised.

Features and Benefits:

Style

- Rubber over-moulded adjustable temples
- Half frame design
- Each pair comes with a microfibre pouch

Premium Protection

- Polycarbonate lenses absorb 99.9% UV radiation
- Meets the low energy impact requirements of EN166
- Frame made from a high density nylon material for impact, torsion and heat resistance
- Special mirror coating provides glare reduction and UV protection
- Strong polycarbonate lens with anti-scratch and anti-fog coating

Comfort

- Adjustable temple arms
- Soft adjustable nose bridge

Compatible with

- Compatible with other 3M PPE products



3M™ Fuel™ X2 Premium Line Safety Glasses

Lens colour: red mirror

Lens material: polycarbonate



3M™ Fuel™ X2 Premium Line Safety Glasses

Lens colour: bronze

Lens material: polycarbonate



3M™ Fuel™ X2 Premium Line Safety Glasses

Lens colour: clear

Lens material: polycarbonate

3M™ Eye Protection

3M™ Solus™ 1000 Series with 3M™ Scotchgard™ Anti-Fog Coating

A fogged lens can be frustrating and dangerous. Removing eyewear to wipe away fog can expose eyes to potentially dangerous workplace impact hazards and debris. The Scotchgard™ Anti-Fog Coating resists fogging longer than traditional anti-fog coatings, even after washing multiple times. Try the Solus™ 1000 Series with Scotchgard™ Anti-Fog Coating and see clearly, longer.

Features and Benefits:

Style

- Slim frame
- Colour accented soft temple components for a stylish and modern look

Premium Protection

- Strong PC lenses

3M™ Scotchgard™ Anti-Fog Coating

- Provides scratch resistance and durability
- Provides superior anti-fog and anti-scratch properties, complying with K & N marking requirements of EN166
- Can be disinfected with diluted bleach soaking or alcohol wipes without losing its anti-fog performance

Comfort

- Lightweight
- Soft cushioning on nose bridge
- Inner padding on temples for increased comfort and stability when worn



3M™ Solus™ 1201

Lens colour: clear

Also available in: 3M™ Solus™ 1202 grey
3M™ Solus™ 1203 amber

Lens material: polycarbonate

Frame colour: green/black



3M™ Solus™ 1101

Lens colour: clear

Also available in:
3M™ Solus™ 1102 grey
3M™ Solus™ 1103 amber

Lens material: polycarbonate

Frame Colour: blue/black



3M™ Solus™ 1101 Kit



3M™ Solus™ 1201 Kit

Kits available with clear lens in each frame type. These include a headband and foam insert.

3M™ Eye Protection

3M™ Goggle Gear 500 Series with 3M™ Scotchgard™ Anti-Fog Coating

3M™ Goggle Gear 501 has a low profile design, an adjustable headband and optional prescription insert. The goggle is available with a Scotchgard™ Anti-Fog coating which resists fogging longer than traditional anti-fog coatings.

Features and Benefits:

Style

- Modern, slim-line and lightweight design for an excellent fit

Premium Protection

- Optical class 1 lens suitable for prolonged use
- Coating retains its effectiveness even after multiple washings
- Offers excellent protection against UV radiation
- Separate prescription lens can be fitted into the Goggle Gear 500

3M™ Scotchgard™ Anti-Fog Coating

- Provides scratch resistance and durability
- Provides superior anti-fog and anti-scratch properties, complying with K & N marking requirements of EN166
- Can be disinfected with diluted bleach soaking or alcohol wipes without losing its anti-fog performance

Comfort

- Easy-to-adjust elastic Nylon headband for stable and comfortable wear
- Pivoting ratchet for convenient personal adjustment

3M™ Goggle Gear Protective Eyewear 500

Lens colour: clear

Lens material: polycarbonate



Prescription insert

Lens colour: clear

Lens material: polycarbonate

3M™ Eye Protection

3M™ Maxim™ Hybrid Goggles

The 3M™ Maxim™ Hybrid goggle is a very lightweight, low profile form of eyewear protection that provides the same protection as traditionally styled goggles. It provides high comfort and unsurpassed protection against liquid droplets

and mechanical hazards. The slim design offers improved comfort and wearer acceptance.

Features and Benefits:

Style

- Modern and slim design

Premium Protection

- Patented aspherical lens for excellent field of view and superior eye coverage
- High performance ventilation system

Compatible with

- Special design for improved compatibility with other PPE

3M™ Maxim™ Hybrid Goggles

Colour: clear

Lens material: polycarbonate



3M™ Eye Protection

3M™ Comfort Line Safety Goggles 2890 Series

The 3M™ Comfort Line Safety Goggles 2890 Series feature a modern, slim design and are available with four different options using either an acetate or polycarbonate lens with either sealed or indirect ventilation. They are suitable for a number of different applications where a versatile, comfortable goggle is required.



Features and Benefits:

Style

- Modern, slim-line and lightweight design for an excellent fit

Premium Protection

- Sealed design (3M™ 2890S & 3M™ 2890SA) helps provide protection against liquids, dust, gases and vapours
- Indirect ventilation design (3M™ 2890 & 3M™ 2890A) for improved air circulation, comfort and reduced fogging in hot/humid conditions
- Acetate lens option (2890A & 2890SA) for excellent chemical resistance and protection against high speed particles at low energy EN166 1 FT
- Polycarbonate lens option (2890 & 2890S) protects against high speed particles at medium energy EN166 1 BT and molten metal
- Anti-Scratch features an extremely scratch resistant coating ensuring improved durability (2890 & 2890S only)
- Anti-Fog coating reduces fogging and ensures clearer vision
- UV Protection gives reliable protection against specified levels of hazardous UV radiation
- The 2895S lenses are assessed against EN169:2002 for transmittance requirement for welding filters. This product protects against high speed impact at medium energy at room temperature only

Comfort

- Easy-to-adjust strap for stable and comfortable wear
- Pivoting ratchet for convenient personal adjustment
- Replacement lens options for 2890/2890S 2890A/2890SA

Compatible with

- Ideal combination with 3M™ Respirators 9300 Series and 4000 Series and the 3M™ Half Masks 7500 Series



3M™ Goggles 2890

Lens colour: clear

Lens material: polycarbonate

3M™ Goggles 2890A

Acetate lens

3M™ Goggles 2890S

Sealed polycarbonate lens

3M™ Goggles 2890SA

Sealed acetate lens



3M™ Safety Goggles 2895S

Sealed polycarbonate lens
Features shade 5 lens for welding and cutting

3M™ Eye Protection

3M™ Fahrenheit™ Comfort Goggles

The Fahrenheit comfort goggle features a modern, slim design and is available with an acetate or polycarbonate lens with either sealed or indirect ventilation. It is suitable for a number of different applications where a versatile, comfortable goggles is required.

Features and Benefits:

Style

- Modern, slim-line and lightweight design for an excellent fit

Premium Protection

- Aerodynamic shape with cylindrical lens for excellent field of vision
- Indirect ventilation system to prevent fog, liquids and dust (on selected models)

Comfort

- Wide nylon elastic strap (25mm) which is easily adjustable thanks to a buckle system and to a pivoting strap attachment mechanism
- A Neoprene headband, easy to clean, specially for the food industry (on selected models)
- T-N-Wear Solution – available with an additional polyester film that can be easily removed and replaced

Compatible with

- Special helmet version is compatible with Peltor™ Helmet G3000



3M™ Fahrenheit™ Comfort Goggle
Colour: clear
Lens material: polycarbonate



3M™ Fahrenheit™ for Peltor™ Helmet
Lens colour: clear
Lens material: acetate



3M™ Fahrenheit™ T-N-Wear
Lens colour: clear
Lens material: acetate

3M™ Eyewear	Impact Protection	Coating	Lens Filter and Shading	Visual Light Lens Transmittance (approx.)	EN166 Lens Marking	Mechanical work	Outside Work	Driver	Metallurgy	Surface Inspection
Over Safety Glasses										
3M™ 2800 (Clear)	FT	AS	2C-1.2	88%	2C-1.2 3M 1 FT	y			y	
3M™ 2801 (Grey)	FT	AS	5-3.1	86%	5-3.1 3M 1 FT	y	y	y		
3M™ 2802 (Amber)	FT	AS	2-1.2	83%	2-1.2 3M 1 FT	y				y
3M™ 2805 (Welding)	FT	AS	4-5	2%	4-5 3M 1 FT				y	
Safety Glasses										
3M™ SecureFit™ 200 (Clear)	FT	AS	2C-1.2	91%	2C-1.2 3M 1 FT	y			y	
3M™ SecureFit™ 200 (Clear)	FT	AS/AF	2C-1.2	91%	2C-1.2 3M 1 FT	y			y	
3M™ SecureFit™ 200 (Amber)	FT	AS/AF	2C-1.2	90%	2C-1.2 3M 1 FT	y				y
3M™ SecureFit™ 200 (Grey)	FT	AS/AF	5-3.1	13%	5-3.1 3M 1 FT	y	y	y		
3M™ SecureFit™ 400 (Clear)	FT	AS/AF	2C-1.2	91%	2C-1.2 3M 1 FT	y			y	
3M™ SecureFit™ 400 (Amber)	FT	AS/AF	2C-1.2	90%	2C-1.2 3M 1 FT	y				y
3M™ SecureFit™ 400 (Grey)	FT	AS/AF	5-3.1	13%	5-3.1 3M 1 FT	y	y	y		
3M™ SecureFit™ 400 (Indoor/Outdoor)	FT	AS/AF	5-1.7	54%	5-1.7 3M 1 FT		y	y		
3M™ SecureFit™ 400 (Blue Mirror)	FT	AS/AF	5-3.1	14%	5-3.1 3M 1 FT	y		y		
3M™ SecureFit™ 600 (Clear)	FT	AS/AF	2C-1.2	91%	2C-1.2 3M 1 FT KN	y			y	
3M™ SecureFit™ 600 (Grey)	FT	AS/AF	5-3.1	13%	5-3.1 3M 1 FT KN	y	y	y		
3M™ SecureFit™ 600 (Amber)	FT	AS/AF	2C-1.2	86%	2C-1.2 3M 1 FT KN	y				y
3M™ SecureFit™ 600 (I/O Mirror)	FT	AS	5-1.7	48%	5-1.7 3M 1 FT		y	y		
3M™ SecureFit™ 600 (Grey polarised)	FT	AS	5-3.1	14%	5-3.1 3M 1 FT	y	y			
3M™ SecureFit™ 600 (Welding Shade 1.7)	F	AS	1.7	52%	1.7 3M 1 F	y			y	
3M™ SecureFit™ 600 (Welding Shade 3.0)	F	AS	3	11%	3 3M 1 F	y			y	
3M™ SecureFit™ 600 (Welding Shade 5.0)	F	AS	5	2%	5 3M 1 F	y			y	
3M™ SecureFit™ 600 (Clear RAS)	FT	AS/AF	2C-1.2	91%	2C-1.2 3M 1 FT K	y				
3M™ 2820 (Clear)	FT	AS/AF	2C-1.2	87%	2C-1.2 3M 1 FT	y			y	
3M™ 2821 (Amber)	FT	AS/AF	2-1.2	23%	2-1.2 13M FT	y		y		y
3M™ 2822 (Grey)	FT	AS/AF	5-2.5	82%	5-2.5 3M 1 FT		y	y		
3M™ Virtua™ AP (Clear)	FT	AS	2C-1.2	90%	2C-1.2 3M 1 FT	y			y	
3M™ Virtua™ AP (Grey)	FT	AS	5-2.5	21%	5-2.5 3M 1 FT		y	y		
3M™ Tora™ (Clear)	FT	AS/AF	2C-1.2	90%	2C-1.2 3M 1 FT	y			y	
3M™ Tora™ (Amber)	FT	AS/AF	2C-1.2	27%	2C-1.2 3M 1 FT	y		y		y
3M™ Tora™ (Bronze)	FT	AS/AF	5-2.5	86%	5-2.5 3M 1 FT	y	y	y		
3M™ Tora™ CCS (Clear)	FT	AS/AF	2C-1.2	90%	2C-1.2 3M 1 FT	y			y	
3M™ 2840 (Clear)	FT	AS/AF	2C-1.2	88%	2C-1.2 3M 1 FT	y			y	
3M™ 2841 (Grey)	FT	AS/AF	5-2.5	23%	5-2.5 3M 1 FT		y	y		
3M™ 2842 (Amber)	FT	AS/AF	2-1.2	83%	2-1.2 3M 1 FT	y		y		y
3M™ 2844 (Indoor/Outdoor)	FT	Mirror	5-1.7	49%	5-1.7 3M 1 FT		y	y		
3M™ 2845 (Shade 5)	FT	AS/AF	5	2%	5 3M 1 FT				y	
3M™ 2846 (Red-Orange)	FT	AS/AF	2-1.7	47%	2-1.7 3M 1 FT	y				y
3M™ Solus™ (Clear)	FT	AS/AF	2C-1.2	89%	2C-1.2 3M 1 FT	y			y	
3M™ Solus™ (Amber)	FT	AS/AF	2C-1.2	87%	2C-1.2 3M 1 FT			y		y
3M™ Solus™ (Bronze)	FT	AS/AF	5-3.1	12%	5-3.1 3M 1 FT		y	y		
3M™ Solus™ (Indoor/Outdoor)	FT	Mirror	5-1.7	54%	5-1.7 3M 1 FT		y	y		
3M™ Solus™ (Red Mirror)	FT	Mirror	5-3.1	15%	5-3.1 3M 1 FT		y			
3M™ Maxim™ (Clear)	FT	AS/AF	2C-1.2	88%	2C-1.2 3M 1 FT	y			y	
3M™ Maxim™ Welding (Shade 5)	FT	AS/AF	5	2%	5 3M 1 FT				y	
3M™ Maxim™ Ballistic (Clear)	FT	AS/AF	2C-1.2	88%	2C-1.2 3M 1 FT	y				
3M™ Maxim™ Ballistic (Amber)	FT	AS/AF	2C-1.2	88%	2C-1.2 3M 1 FT	y		y		y
3M™ Maxim™ Ballistic (Bronze)	FT	AS/AF	5-3.1	14%	5-3.1 3M 1 FT	y	y	y		
3M™ Marcus Grönholm (Clear)	FT	AS/AF	2C-1.2	90%	2C-1.2 3M 1 F	y		y		
3M™ Marcus Grönholm (Bronze)	FT	AS/AF	5-3.1	14%	5-3.1 3M 1 F	y	y	y		
3M™ Marcus Grönholm (Blue Mirror)	FT	Mirror	5-3.1	14%	5-3.1 3M 1 F	y		y		
3M™ Refine 300 (Clear)	FT	AS/AF	2C-1.2	90%	2C-1.2 3M 1 FT	y			y	
3M™ Refine 300 (Mocha)	FT	AS/AF	5-3.1	17%	5-3.1 3M 1 FT		y	y		
3M™ Solus 1000 (Clear)	FT	AS/AF	2C-1.2	91%	2C-1.2 3M 1 FT KN	y			y	
3M™ Solus 1000 (Grey)	FT	AS/AF	5-3.1	14%	5-3.1 3M 1 FT KN	y	y	y		
3M™ Solus 1000 (Amber)	FT	AS/AF	2C-1.2	89%	2C-1.2 3M 1 FT KN	y			y	
3M™ Fuel™ X2 (Clear)	FT	AS/AF	2C-1.2	90%	2C-1.2 3M 1 FT	y				
3M™ Fuel™ X2 (Bronze)	FT	AS/AF	5-3.1	9%	5-3.1 3M 1 FT	y	y	y		
3M™ Fuel™ X2 (Red Mirror)	FT	Mirror	5-3.1	15%	5-3.1 3M 1 FT	y	y			
Goggles										
3M™ Maxim™ Hybrid (Clear)	FT	AS/AF	NA	88%	3M 1 FT	y				
3M™ 2890 (Clear)	BT	AS/AF	2C-1.2	88%	2C-1.2 3M 1 K N BT 9	y				
3M™ 2890A (Clear)	FT	AF	2C-1.2	84%	2C-1.2 3M 1 N FT				y	
3M™ 2890S (Clear)	BT	AS/AF	2C-1.2	88%	2C-1.2 3M 1 K N BT 9	y				
3M™ 2890SA (Clear)	FT	AF	2C-1.2	84%	2C-1.2 3M 1 N FT				y	
3M™ 2895S (Shade 5)	BT	AS/AF	5	2%	5 3M 1 B K N	y			y	
3M™ Goggle Gear 500	BT	AS/AF	2C-1.2	89%	2C-1.2 3M 1 BT KN	y				

*Visual Lens Light Transmittance percentages quoted are typical values as results may vary

1 - MECHANICAL WORK
 Grinding, drilling, stone cutting, maintenance
 RISKS: Impact, dust (Goggles only)

2 - OUTSIDE WORK
 Gardening, road works, building site work, shooting
 RISKS: Impact, glare, UV

3 - DRIVER
 Fork lift truck, heavy plant, HGV, PSV
 RISKS: Glare, UV

4 - CHEMICAL APPLICATION
 Laboratory, painting, general surgery
 RISKS: Liquid splash (acid, alkalis), infected blood

5 - METALLURGY
 Furnace works, casting control, mould maintenance
 RISKS: Impact, dust, infrared, molten metal, glare (only goggles)

6 - SURFACE INSPECTION
 Quality control, Wood lamp, curing
 RISKS: Ultraviolet, Blue light

7 - WELDING
 Welders assistant, brazing, gas welding, oxy-cutting
 RISKS: Ultraviolet, glare, infrared, sparks

For additional eyewear options, please see our Eye Protection Catalogue.



Welding Protection

Guided by welders, trusted by welders,

The 3M™ Speedglas™ brand is the world's leading product line of welding safety and is a vital part of 3M's diverse range of personal protective equipment. More than 35 years ago, we went to the shipyards of Sweden to observe welders. They blindly struck arcs as they continually nodded their helmets down. They got accidentally flashed by other welders - or even themselves. We asked, "What if... welders could always see, even with their helmets down?" Since then, we've been systematically addressing every welding ergonomic challenge you face.

Subscribe to www.youtube.com/3MSpeedglas

Join the welding community on www.facebook.com/3M Speedglas

Tag us on Instagram @3MSpeedglas



Speedglas™
Welding Safety

Scan this QR code or go to app.speedglas.com for your personal guide to 3M™ Speedglas™ Welding Helmets. Available for smartphones and iPads.



3M™ Welding Protection

Choose your 3M™ Speedglas™ Welding Helmet



Welding helmet features	9100	9100-Air	9100-QR	9100 FX	9100 FX-Air
Eye and Face Protection	EN 175:B, EN 379, EN 166:BT	EN 175:B, EN 379, EN 166:BT	EN 175:B, EN 379, EN 166:BT	EN 175:B, EN 379, EN 166:BT	EN 175:B, EN 379, EN 166:BT
Head protection	N/A	N/A	EN 397*	EN 397**	N/A
Respiratory protection	Disposable or resusable respirator	Powered or supplied air	Disposable or resusable respirator	Disposable or resusable respirator	Powered or supplied air
Hearing protection options	YES	YES	YES	YES	YES
1 Exhaust vents	YES	N/A	YES	YES	N/A
2 Side windows	Optional	YES	YES	YES	YES
3 High-comfort headband	YES	YES	N/A	YES	YES
4 Flip-up with clear visor	NO	NO	NO	YES	YES
Part No additional coverage: Flame-retardant head cover Reflective helmet cover Flame-retardant neck protection Flame-retardant hood Ear and neck cover in leather	#169005 NO #169010 #169100 #164005	#169005 NO #169010 #169100 #164005	NO NO NO #169100 #164005	#169007 NO #169010 #169100 #164005	#169007 NO #169010 #169100 #164005
Welding filter options	ADF: 9100V, 9100X, 9100XX, 9100XXi Passive	ADF: 9100V, 9100X, 9100XX, 9100XXi Passive	ADF: 9100V, 9100X, 9100XX, 9100XXi Passive	ADF: 9100V, 9100X, 9100XX, 9100XXi Passive	ADF: 9100V, 9100X, 9100XX, 9100XXi Passive

* with 3M™ Safety Helmet H-701.

** with 3M™ Safety Helmet G-3001 (adapter #197136 is needed).



1 Exhaust vents –
exhaled air is channeled
out via side exhaust vents.

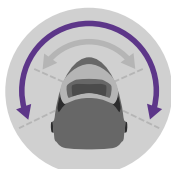

2 Side windows –
shade 5 filters that
widen your field of vision.



3 Adjustable
high-comfort headband.



4 Big, curved 17 × 10 cm clear
protective visor, increasing
your peripheral vision.

3M™ Welding Protection



	9100 MP	9100 MP-Lite	9002NC	SL	100	100-QR
	EN 175:B, EN 379, EN 166:BT	EN 175:B, EN 379, EN 166:BT	EN 175:B, EN 379, EN 166:BT	EN 175:F EN 379, EN 166:FT	EN 175:B, EN 379, EN 166:BT	EN 175:B, EN 379, EN 166:BT
	EN 397	EN 812	N/A	N/A	N/A	EN 397*
	Powered or supplied air	Powered or supplied air	Disposable or resusable respirator	Disposable or resusable respirator	Disposable or resusable respirator	Disposable or resusable respirator
	YES	YES	YES	YES	YES	YES
	N/A	N/A	YES	NO	NO	NO
	YES	YES	NO	NO	NO	NO
	N/A	N/A	YES	YES	YES	N/A
	YES	YES	NO	NO	NO	NO
	NO #169014 #169015 #169100 #164005	NO #169014 #169015 #169100 #164005	#164009 NO #169001 #169100 #164005	NO NO #169001 #169100 #164005	#164009 NO #169001 #169100 #164005	NO NO #169001 #169100 #164005
	ADF: 9100V, 9100X, 9100XX, 9100XXi Passive	ADF: 9100V, 9100X, 9100XX, 9100XXi Passive	ADF: 9002NC	ADF: SL	ADF: 100-V Passive	ADF: 100-V Passive



Still seeing green?

Imagine what more realistic-looking colours and details could do for you:

- Provide better control of your weld puddle – with a view that appears lighter, brighter, and more realistic.
- Help you focus on your welding set-up, welding technique, and inspection of just-completed welds.
- Give you a clearer view of coloured welding machine controls – even with your helmet in the safe, down position.

See the difference!

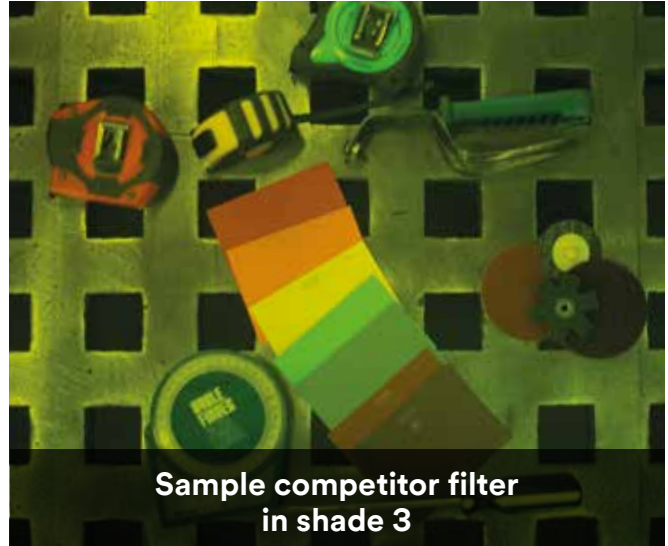

Sample competitor filter
in shade 3



9100XXi and 9002NC filters
in shade 3



“

The view seems lighter and less green – I can see colours far better! Even in the dark state, I see contours better.

”

Veteran welder

3M™ Welding Protection

Select 3M™ Speedglas™ Welding Filter

Before you select welding filter, ask yourself:

- How will I use my welding filter?
- Do I occasionally change welding process/shade no.?

There are a few parameters that affects the performance of an auto-darkening filter like type of welding machine, working environments etc. The table below is a general guide to all our various models due to detector function and based solely on welding applications.

	Best*		Better*		Good*		Not recommended*				
Specification	9100XXi		9100XX		9100X		9100V		SL	100V	9002NC
MMAW (electrode)											
MIG/MAG											
TIG (>20A)											
TIG (1A-20A)											
Plasma (welding and cutting)											
Risk for hidden arc											
Tack welding											
Grinding											
Viewing area	73×107 mm		55×107 mm		45×93 mm		42×93 mm		44×93 mm	55×107 mm	
Battery lifetime	1 800 hours		2 000 hours		2 500 hours		2 800 hours		1 500 hours		2 000 hours
Solar cell	No		Yes				No		No		
Classification	1 / 1 / 1						1 / 1 / 1		1 / 2 / 2	1 / 1 / 1	
Dark state	Shade 5, 8, 9–13						Shade 8–12				
Light state	Shade 3										
UV/IR Protection	Shade 13 (permanent)						Shade 12 (permanent)				
Auto ON	Yes		No				Yes		No		
Sensitivity of arc switching time, light -dark	0,1 ms (+23° C)										
Memory mode	Yes		No								
Delay switching time, dark-light	40–800 ms		40–1 300 ms				60–250 ms		40–250 ms	60–400 ms	
Number of sensors (arc detection)	3						2				
Approval (welding filter)	EN 379										
3M™ Speedglas™ Natural Colour Technology	Yes		No						Yes		

* The ratings (good - better - best) above refer to the products listed in this chart and should be seen as general recommendations based on differences in product comfort features and configuration options when using these selected Speedglas welding helmet series.

3M™ Welding Protection

3M™ Speedglas™ Welding Helmet SL with welding filter.

At a mere 370 grams — including its auto-darkening filter — the 3M™ Speedglas™ Welding Helmet SL is 25% lighter than any other Speedglas model. Using specialised manufacturing techniques, we greatly reduced the weight of the auto-darkening filter. And unlike other lightweight helmets that can absorb moisture and become heavy, the Speedglas helmet SL is made from a strong, non-absorbent material.

Designed specifically for quick welding tasks, a motion sensor automatically turns ON the welding filter when you pick up the helmet.



Speedglas™
Welding Safety

Features and Benefits:

- Light in weight, strong in performance
- Five adjustable dark shades 8–12 and a light shade of 3
- Four sensitivity settings
- Appropriate for most arc welding processes – such as MMA, MIG/MAG, TIG and plasma welding
- A motion sensor automatically turns ON the welding filter when you pick up the helmet
- Compatible with most 3M™ Disposable Particulate Respirators
- Easy tightening: The head suspension features a smooth ratchet for easy tightening – even while wearing gloves!



3M™ Speedglas™ Welding Helmet SL with welding filter.

Part Number 70 11 20

When your #1 priority is super light

Technical specifications
on page 148-149.



reddot design award
winner 2007



product
design
award
2008



3M™ Welding Protection

3M™ Speedglas™ Welding Helmet 100 Black with 100V filter

The easy-to-use 3M™ Speedglas™ Welding Helmet Series 100 allows you to take advantage of excellent optical quality and reliable light-to-dark switching at a highly affordable price.



Speedglas™
Welding Safety

In addition to the black model, you can choose from several highly expressive graphic helmet designs.

Features and Benefits:

- 3M™ Speedglas™ Welding filter 100V: five adjustable dark shades 8-12 and a light shade of 3
- Three sensitivity settings
- Speedglas Welding filters 100S-10 and 100S-11 have single dark shades of 10 and 11 respectively, and a light shade of 3
- For grinding, lock-in shade 3 light state. Only applicable for the welding filter 100V
- High impact rating according to the requirements of the European Standard EN 175:B
- Appropriate for most arc welding processes, including MMA and MIG/MAG. The welding filter 100V is also appropriate for high amp TIG welding
- Compatible with most 3M™ Disposable Particulate Respirators



3M™ Speedglas™ Welding Helmet 100 Black with 100V filter

Part Number: 75 11 20

High-end features, low-end price

Technical specifications on **page 148-149**.

Make a visual impact



Raging Skull



Trojan Warrior



Blaze



Aces High



Xterminator



Razor Dragon



Future Combatant



Ice Hot



Steel Rose



Wild-N-Pink



Skull Jewels



Steel Eyes

3M™ Welding Protection

3M™ Speedglas™ Auto-Darkening Filter 9100XXi

Introducing a new solution in our range of top-of-the-line auto-darkening filters: The 3M™ Speedglas™ Auto-Darkening Filter 9100XXi offers the same large viewing area as our 9100XX welding filter.



Speedglas™
Welding Safety

See the difference: improved optics in the new 9100XXi filter provide more contrast and natural-looking colours, as shown by these two photos. The photo below is shot through the 9100XXi welding filter.



9100XXi vs 9100XX in color

Features and Benefits:

- Fast Switching Between Welding and Grinding
- Seven dark shades, including 9-13 (variable), 5 for gas welding/cutting, and 8 for micro-plasma or low-amp TIG (even on settings as low as 1 amp)
- Auto ON/OFF - A new motion-sensor instantly turns ON the welding filter when you pick up the helmet
- Large viewing area 73×107 mm



More natural colours

The difference is easy to see. Yes, the light state is still shade 3! In fact, the improved welding filter optics can make your entire viewing experience feel more natural.



External controls and memory function

With a push of an external button, switch between grinding mode or your two memory settings for welding. You do not even have to take off a glove!

3M™ Speedglas™ Auto-Darkening Filter 9100XXi

Seeing is believing

Technical specifications on **page 148-149**.



Easy Upgrade

The 9100XXi ADF is compatible with all welding helmets in the 3M™ Speedglas™ Welding Helmet Series 9100. However, to access the grinding and memory modes, the silver front panel included in the 3M™ Speedglas™ Auto-Darkening Filter Kit 9100XXi is required. This panel will only operate on Speedglas Welding Helmets 9100, 9100-Air and 9100-QR.



Watch the videos at
www.youtube.com/3MSpeedglas

3M™ Welding Protection

3M™ Speedglas™ Welding Helmet 9100 with Side Windows and welding filter 9100XXi

Protecting your eyes and face from radiation, heat and sparks - while providing a precise view of your work - makes your 3M™ Speedglas™ Welding Helmet 9100 one of your most important welding tools.



Speedglas™
Welding Safety

All of these benefits can be used with powered or supplied air respiratory protection in combination with the Speedglas welding helmet 9100-Air. If your work situation requires head protection, test out our Speedglas welding helmet 9100-QR. It quickly attaches to many of the industry's most popular safety helmets, including the 3M™ Safety Helmet H-701.

Features and Benefits:

- **Simplified workflow:** The 9100XXi kit (special front and welding filter) houses external controls – enabling convenient, “gloves-on” memory mode switching – to help you weld, grind and see your finish.
- High-comfort 3M™ Speedglas™ Headband
- Large coverage for ear and side of head
- SideWindows: Shade 5 filters that widen your field of vision
- Meets the requirements of mechanical resistance to high speed particles according to EN 175 class B
- 100% compatible with our top-of-the-line series of 3M™ Speedglas™ Welding Filter Series 9100
- Exhaust vents readily direct exhaled air out of the helmet, reducing likelihood of a foggy welding filter (9100 and 9100-QR)



Tailor to fit your personal preferences
With the 9100 headband, we've carefully avoided sensitive areas of the head while designing self-adjusting twin pads for the forehead band. By better contouring it around your head, our headband doesn't need to be overly tight to be comfortably secure. your head.

3M™ Speedglas™ Welding Helmet 9100 with Side Windows and welding filter 9100XXi

Part Number: 50 18 26

3M™ Speedglas™ Natural Colour Technology.

For other welding filter options and technical specifications please check **page 148-149**.



3M™ Speedglas™ Welding Helmet 9100-QR with welding filter 9100XXi

Part Number: 58 36 26

3M™ Speedglas™ Quick Release (QR) Rail.

3M™ Speedglas™ Natural Colour Technology.

For other welding filter options and technical specifications please check **page 148-149**.



3M™ Speedglas™ Welding Helmet 9100-Air with welding filter 9100XXi and 3M™ Adflo™ Powered Air Respirator.

Part Number: 56 7726

3M™ Speedglas™ Natural Colour Technology.

Also available with supplied air regulator.

For other welding filter options and technical specifications please check **page 148-149**.



reddot design award
best of the best 2009



product
design
award

2009

3M™ Welding Protection

3M™ Speedglas™ Welding Helmet 9100 FX with welding filter 9100XXi

3M™ Speedglas™ Welding Helmet 9100 FX, a flip up combination of an auto-darkening welding helmet and a protective visor.

A quick lift of the front and you get a big, 17 × 10 cm clear view – perfect for precision grinding in low-light conditions. And if you use the 9100 FX-Air model, the clear view from the curved visor lets you keep your respiratory protection in place at all times.



Speedglas™
Welding Safety

Features and Benefits:

- Side windows: Shade 5 filters that widen your field of vision
- The big, 17×10 cm clear protective visor is curved, increasing your peripheral vision
- High-comfort 3M™ Speedglas™ Headband 9100
- Exhaled air is channelled out via side exhaust vents
- Meets the requirements of mechanical resistance to high speed particles according to EN 175:B and EN 166:B
- 100% compatible with our top-of-the-line series of 3M™ Speedglas™ Welding Filter Series 9100



Safety Helmet Adapter

Using the safety helmet adapter, you can easily fit many of the industry's safety helmets with the Speedglas welding helmet 9100 FX. Part number: 19 71 36
3M also offers this complete welding helmet system including the 3M™ Safety Helmet G-3001.

3M™ Speedglas™ Welding Helmet 9100 FX with welding filter 9100XXi

Part Number: 54 18 26

Wider field of view with flip-up front

3M™ Speedglas™ Natural Colour Technology.

For other welding filter options and technical specifications please check **page 148-149**.



3M™ Speedglas™ Welding Helmet 9100 FX-Air with welding filter 9100XXi and 3M™ Adflo™ Powered Air Respirator

Part Number: 54 18 26

TH3-rated respiratory protection.

3M™ Speedglas™ Natural Colour Technology.

For other welding filter options and technical specifications please check **page 148-149**.



reddot design award
winner 2012



3M™ Welding Protection

3M™ Speedglas™ Welding Helmet 9002NC, including welding filter

You asked and we listened. Many welders consider our classic Speedglas 9000 model an excellent balance of helmet shape, size, and weight for their application. So we've brought it back. The exact same shell profile many welders love. But we added new, high performing optics – and a headband made for increased comfort.



Speedglas™
Welding Safety

Introducing the 3M™ Speedglas™ Welding Helmet & Auto-Darkening Filter 9002NC.

Features and Benefits:

- **Better control**

An improved optical experience, with a view that appears lighter, brighter, and more realistic. Viewing your weld puddle with the new 3M™ Speedglas™ Natural Colour Technology can help give you better control over your welds.

- **Exhale**

Thanks to the exhaust vents built into the helmet, the build-up of carbon dioxide is reduced compared to traditional helmet designs.

- **Freedom of movement**

The slim helmet's design increase freedom of movement. Plus, the exhaust vents allow for a close-to-the-face fit.

- **Affordable price**

Puts 3M™ Speedglas™ Technology and state-of-the-art auto-darkening optics within reach of every welder, from apprentices to seasoned veterans.



3M™ Speedglas™ Welding Helmet 9002NC, including welding filter

Part Number: 40 13 85

3M™ Speedglas™ Natural Colour Technology.

Technical specifications on **page 148-149**.



Improved comfort

Adjust to the right headband setting, so your helmet stays where you want it.



3M™ Welding Protection

3M™ Speedglas™ Welding Helmet 9100 MP with welding filter 9100XXi and 3M™ Adflo™ Powered Air Respirator

We've seamlessly integrated five levels of welder protection: head, eye, face, respiratory and hearing into one extraordinarily comfortable and easy-to-use system. The 3M™ Speedglas™ Welding Helmet 9100MP (Multi Protection): uncompromising, all-in-one, welding protection for highly demanding environments.



Speedglas™
Welding Safety

Features and benefits:

- A big (17×10cm) curved protective visor with excellent views up, down and peripherally
- Meets EN 166:BT for high speed particle protection*
- Respiratory protection - TH3**
- The top shell is made from heat resistant polycarbonate and meets the standard EN397 for industrial safety helmets
- An optional high visibility, aluminium fabric reflects hot sunlight and welding heat
- Two shade 5 passive side windows add peripheral welding vision
- Designed from inception to accept 3M™ Peltor™ Earmuffs
- It readily connects to both 3M™ Adflo™ Powered Air Respirator and 3M™ Versaflo™ Supplied Air Regulator V-500E



Designed from inception to accept 3M™ Peltor™ Earmuffs

3M™ Speedglas™ Welding Helmet 9100 MP with welding filter 9100XXi and 3M™ Adflo™ Powered Air Respirator

Part number: 57 77 26

Multiple protection for welders

3M™ Speedglas™ Natural Colour Technology.

For other welding filter options and technical specifications please check **page 148-149.**



3M™ Speedglas™ Welding Helmet 9100 MP-Lite with 3M™ Adflo™ Powered Air Respirator

Part Number 57 85 00

Same features and options as the 9100 MP system, but with a bump cap that is approximately 20% lighter than our safety helmet version.

For welding filter options and technical specifications please check **page 148-149.**



* European Standards classify this visor as "B," with resistance to high speed particles at medium energy impact (120 m/s).

** When used with 3M™ Adflo™ Powered Air Respirator

3M™ Welding Protection

3M™ Adflo™ Powered Air Respirator

Since its launch, 3M™ Adflo™ Powered Air Respirator has become one of the most popular powered air respirators in the world.



Speedglas™
Welding Safety

The Adflo powered air respirator is specifically designed to meet your welding needs. Its continuous airflow provides filtered air that takes much of the heat and sweat out of welding. By using the Adflo respirator, you get both increased protection and comfort all day long.

Features and benefits:

- The slim profile and ergonomic design make it easier to go into tight welding spaces and offers the quality and functions you should expect from a robust and easy-to-use respiratory system
- With the right type of filter, the Adflo respirator effectively protects against both particles and gases - all in one system
- Selectively replace either the particle or the gas filter as needed: you don't need to change both filters at the same time
- The new Li-ion batteries makes the turbo more lightweight and balanced for even greater comfort during the full shift
- The airflow is always a constant nominal rate of 170 litres per minute, regardless of the battery's charge or the particle loading of the filter
- For hot, humid jobs, you can increase the airflow to 200 litres per minute by simply pushing the ON button a second time



3M™ Adflo™ Powered Air Respirator

An adaptable system that saves money

If you are using an older Adflo respirator, you can easily upgrade to a new level of performance incorporating Li-ion battery, making the turbo almost 20% lighter.



Go higher

At higher altitudes, air is less dense. To compensate, we offer the 3M™ Adflo™ High Altitude Powered Air Respirator. Suitable for 0 to 3000 meters above sea level, or 0 to 1500 meters with gas filters.





Body Protection



Protective Apparel

Differential Permeation. Applied to returning you home safely.

At 3M we have a select and high quality range of CE Certified products from CE simple coveralls to PPE Directive Category III Coveralls, which provide protection against many hazards.

The range of 3M™ Protective Apparel offers a variety of features, from the use of fabrics with specialist treatments for enhanced wear and added protection, to breathable back panels for increased comfort. Our experts can work closely with you, to help you identify hazards and best protect your workers against them.









3M™ Protective Apparel

Standards

There are many tests and standards that apply to protective coveralls and selection can be a daunting task. The following section outlines the different options available to help you select the right product for your employees. For more information on how the tests are done, and what they mean practically to you, review the technical bulletins and guides within our 3M protective apparel literature.





Protection Types

Depending on the materials and construction protective coveralls can be designed for either hazardous applications (certified to CE Category III) or non-hazardous applications (approved as CE Simple Category 1). Products for hazardous applications can be tested and certified to any of six different “Type” standards providing guidance on suitability of use:

Category	Symbol	Protection Type	Standard	3M Products
CE Category III 		1 – Gas Tight	EN 943-1	N/A
		2 – Non-gas tight	EN 943-1	N/A
		3 – Liquid Jet Protection	EN 14605 + A1	4570
		4 – Liquid Spray Protection	EN 14605 + A1	4570, 4565
		5 – Hazardous Particulate Protection	EN ISO 13982	4570, 4565, 4545, 4540+, 4535, 4532+, 4530, 4520, 4515, 4510
		6 – Liquid Splash Protection	EN 13034 + A1	
CE Category I		CE Simple		4500

Additional Standards

Some 3M™ Protective Coveralls and their materials are approved to additional standards for specialist applications.

Symbol/Standard	Protection Type
	Protection against micro-organisms or infective agents (EN 14126:2003)
	Protection against nuclear particles (EN 1073-2:2002)
	Anti-static (EN 1149-5:2008)
ISO 15025 / ISO 14116	Limited Flame Spread Resistance
	Where added to the above symbols please refer to the appropriate user instructions for further information on the compliance of this product



3M™ Protective Apparel

Materials

The following is a guide that offers a brief description and comparison of the materials used in 3M's protective coverall range. Base materials can be treated, for instance, with an anti-static treatment, to enhance the total protection offered.

Non-woven Polypropylene

Offers comfortable light-duty protection against nonhazardous liquids and dust.

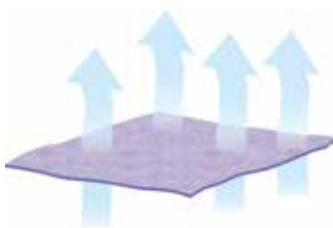

Spunbond-Meltblown Polypropylene (SMS)

'SMS' can be layered differently to adjust the protective and physical properties of the material. Standard SMS-material is very breathable and offers a good barrier against dusts and limited liquid splashes. If treated materials can achieve an enhanced level of splash protection, such as the 3M™ Protective Coverall 4532+.

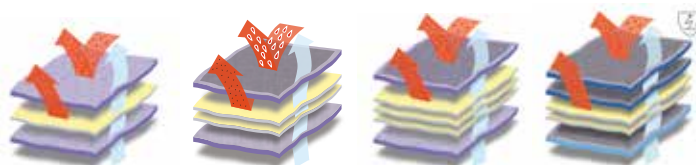

Microporous Laminates

'Microporous laminates' offer a higher level of liquid splash protection, while the micropores allow for some breathability.



Non-microporous Laminates

'Non-microporous laminates' can offer an even higher level of liquid protection. Adding multiple layers of the laminate can also increase robustness and chemical holdout.



Design Features

3M™ Protective Coveralls can offer a variety of features depending on your needs. The illustration below highlights some of the features available:



3M™ Protective Apparel

3M™ Coverall 4500

The 3M™ Coverall 4500 is a CE Simple suit designed and suitable for non-hazardous applications.

Whether it is for domestic DIY use, light duty industrial cleaning and maintenance applications or environments where hygiene and cleanliness are important, the 3M coverall 4500 is an excellent economic solution to help keep wearers clean and protected from light non hazardous splashes.

Features and Benefits:

- Breathable and light duty protection
- Strong, durable 45gsm polypropylene fabric
- Storm flap over zip
- Elasticated hood, cuffs, ankles and waist
- Available in blue and white
- Serged seams

Typical Applications

Popular Choice

- Light duty cleaning
- Warehousing
- Janitorial
- Domestic DIY



3M™ Coverall 4500

Colour: White and blue

CE Category I

Sizes: S-4XL



Fabric material

The material used in the 3M coverall 4500 is a soft breathable polypropylene, which aides air flow helping reduce heat stress and improve comfort. The comfortable coverall for non-hazardous protection.

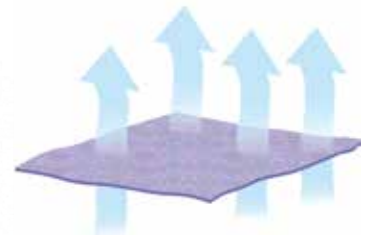

Seam Technology

Seams are serged for Type 5/6 protection.



3M™ Protective Apparel

3M™ Protective Coverall 4510



The 3M™ Protective Coverall 4510 is an economic solution which offers quality and protection from limited chemical splashes such as those from paint spraying and is certified to the PPE Directive Category III, Type 5/6 protection standard. The material is microporous, allowing air and moisture to escape from within the suit, while helping to protect from the hazard on the outside.

Typical Applications

Popular Choice

- Light industrial cleaning
- Machine maintenance
- Paint spraying & powder coating
- Coating & resin applications
- Crime scene investigation

Suitable for Consideration

- Asbestos inspection and removal
- Site preparation, insulation.
- Cement manufacturing
- Grinding & polishing
- Pharmaceutical processing & handling toxic powders
- Cleanrooms

Features and Benefits:

- Excellent barrier against dry particles and certain limited liquid chemical splash (CE Type 5/6)
- Laminated microporous material
- 2-way zipper with storm flap for added on-off convenience and extra protection
- Elastic cuffs, waist and ankles for a better fit and freedom of movement
- Super low-linting
- Anti-static treatment to EN 1149 to reduce charge build up
- Meets inward leakage requirements of EN 1073-2 for protection against nuclear particles
- Biological protection tested to EN 14126



3M™ Protective Coverall 4510 Type 5/6

Colour: White

CE Category III

Sizes: S-4XL



Fabric material

The anti-static treated 3M protective coverall 4510 material is made using a layer of soft, spunbond polypropylene and a layer of light, but high quality polyethylene laminate film giving good levels of barrier efficiency and protection.

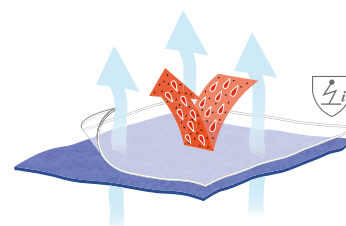

Seam Technology

Seams are serged for Type 5/6 and certain seams bound for extra protection.



3M™ Protective Apparel

3M™ Protective Coverall 4515



Low cost hazardous dust protection

The 3M™ Protective Coverall 4515 is an economic solution to protect from hazardous dusts such as asbestos fibres exposed to during site inspection. While protecting on the outside, the breathable material allows air to escape from the inside to reduce heat build-up and discomfort. Available in white, blue and orange, the range is certified to PPE Directive Category III, Type 5/6 protection for both hazardous dusts and liquid splashes.

Typical Applications

Popular Choice

- Asbestos inspection
- Site preparation, insulation
- Construction

Suitable for Consideration

- Cement manufacturing
- Grinding & polishing
- Light industrial cleaning
- Machine maintenance

Features and Benefits:

- Excellent barrier against dry particles and limited liquid splash (CE Type 5/6)
- Meets inward leakage requirements of EN 1073-2 for protection against nuclear particles
- Robust, highly breathable 50gsm SMS material
- 2-way zipper with storm flap for added on-off convenience and extra protection
- Elastic cuffs, waist and ankles for a better fit and freedom of movement
- Low-linting
- Available in white, blue and orange



3M™ Protective Coverall 4515 Type 5/6

Colour: White, blue and orange

CE Category III

Sizes: S-4XL



Fabric material

The material used in the 3M protective coverall 4515 sandwiches a single thick filtering layer of melt-blown polypropylene between two thinner layers of softer spun bond polypropylene delivering a finished durable, breathable 50gsm protective material that aides air flow to reduce heat stress and improve comfort.

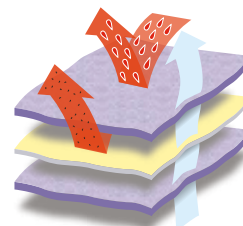

Seam Technology

Seams are serged for Type 5/6 protection.



3M™ Protective Apparel

3M™ Protective Coverall 4520



Made using the latest lightweight, breathable material technology, 3M presents the 3M™ Protective Coverall 4520, a PPE Directive Category III, Type 5/6 protective garment.

Typical Applications

Popular Choice

- Asbestos inspection
- Site preparation, insulation
- Pharmaceutical processing and handling toxic powders

Suitable for Consideration

- Asbestos removal
- Cement manufacturing
- Grinding & polishing
- Light industrial cleaning
- Machine maintenance
- Construction work
- Light paint spraying/powder coating

Features and Benefits:

- Excellent barrier against dry particles and limited liquid splash (CE Type 5/6)
- SMMMS material technology for reduced heat stress and breathable comfort all day
- Low-linting
- Extremely lightweight and comfortable compared to many certified coveralls available in the marketplace
- 3-panel elasticated hood for enhanced compatibility with complimentary PPE
- Knitted cuffs and elasticated waist and ankles for increased comfort and freedom of movement
- 2 way zipper with stormflap for added convenience and extra protection
- Anti-static treatment to EN 1149 to reduce charge build up
- Meets inward leakage requirements of EN 1073-2 for protection against nuclear particles
- Model with elasticated cuffs and thumbloop also available



3M™ Protective Coverall 4520 Type 5/6

Colour: White with green back panel

CE Category III

Sizes: S-4XL



Latest Material Technology

With 3 layers of melt-blown polypropylene in-between 2 layers of spunbound polypropylene, the 3M protective coverall 4520 fabric has been specifically designed to improve air flow and breathability, thereby reducing heat stress and enhancing comfort levels. The middle 3 layers act as a filter to effectively protect against hazardous dust and splash and the outer 2 layers offer strength and durability whilst maintaining a soft, comfortable feel.

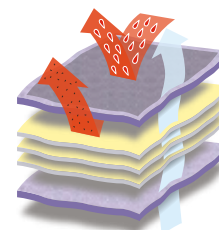

Seam Technology

Seams are serged for Type 5/6 protection.



3M™ Protective Apparel

3M™ Protective Coverall 4520CS



Made using the latest lightweight, breathable material technology, 3M presents the 3M™ Protective Coverall 4520CS, a PPE Directive Category III, Type 5/6 protective garment.

With the same premium comfort and protection as the standard 3M protective coverall 4520, but with a standard collar for greater compatibility with Powered and Supplied Air Respirators.

Typical Applications

Popular Choice

- Asbestos inspection
- Site preparation, insulation
- Pharmaceutical processing and handling toxic powders

Suitable for Consideration

- Asbestos removal
- Cement manufacturing
- Grinding & polishing
- Light industrial cleaning
- Machine maintenance
- Construction work
- Light paint spraying/powder coating

Features and Benefits:

- Excellent barrier against dry particles and limited liquid splash (CE Type 5/6)
- SMMMS material technology for reduced heat stress and breathable comfort all day
- Extremely lightweight and comfortable compared to many certified coveralls available in the marketplace
- Low-linting
- Collar standard neck finish for when a hood is not required or interferes with alternative head, face or respiratory protection
- Knitted cuffs and elasticated waist and ankles for increased comfort and freedom of movement
- 2 way zipper with stormflap for added convenience and extra protection
- Anti-static treatment to EN 1149 to reduce charge build up
- Meets inward leakage requirements of EN 1073-2 for protection against nuclear particles



3M™ Protective Coverall 4520CS Type 5/6

Colour: White with green back panel

CE Category III

Sizes: M-2XL



Latest Material Technology

With 3 layers of melt-blown polypropylene in-between 2 layers of spunbound polypropylene, the 3M protective coverall 4520 fabric has been specifically designed to improve air flow and breathability, thereby reducing heat stress and enhancing comfort levels. The middle 3 layers act as a filter to effectively protect against hazardous dust and splash and the outer 2 layers offer strength and durability whilst maintaining a soft, comfortable feel.

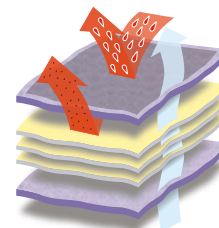

Seam Technology

Seams are serged for Type 5/6 protection.



3M™ Protective Apparel

3M™ Protective Coverall 4530



The 3M™ Protective Coverall 4530 is a PPE Directive, CE Category III, Type 5/6 protective garment, made from a breathable SMMS material technology and includes a host of comfort features. The material also has a flame resistance treatment, which allows the fabric to perform to ISO 14116 Index 1*.

Typical Applications

Popular Choice

- Metal grinding and polishing
- Oil & Gas industry
- Cement manufacturing
- Welding

Suitable for Consideration

- Asbestos inspection and removal
- Site preparation and insulation
- Light industrial cleaning
- Machine maintenance
- Pharmaceutical processing
- Handling toxic powders
- Painting and coating

Features and Benefits:

- Excellent barrier against dry particles and certain limited liquid chemical splash (CE Type 5/6)
- Limited flame spread resistance to ISO 14116 Index1/0 (material only)
- Highly breathable robust 54gsm SMMS material
- 3-panel elasticated hood for enhanced compatibility with complimentary PPE
- 2-way zipper with sealable storm flap for added on-off convenience and extra protection
- Knitted cuffs and elastic waist and ankles for a better fit and freedom of movement
- Enhanced triangular gusset panel
- Low-linting
- Anti-static treatment to EN 1149 to reduce charge build up
- Meets inward leakage requirements of EN 1073-2 for protection against nuclear particles
- Available in blue (with white triangle) and white



3M™ Protective Coverall 4530 Type 5/6

Colour: Blue with white back panel

CE Category III

Sizes: M-4XL



Fabric Material

With layers of Meltblown polypropylene in between 2 layers of spun bond polypropylene the 3M protective coverall 4530 fabric allows airflow, increasing breathability, reducing heat stress and improving comfort. The melt blown layers are inserted with hot air and act as a barrier while the two outer spun bond layers make the coverall soft and breathable.

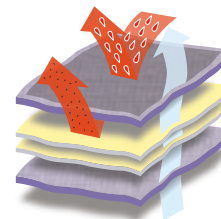

* The additional flame spread resistance treatment enables the material to give limited flame spread protection (ISO 14116) when worn over an Index 2 or 3 garment. This may extend the life of the more expensive thermal protective garments.

Seam Technology

Seams are serged for Type 5/6 protection.



3M™ Protective Apparel

3M™ Protective Coverall 4532+



The 3M™ Protective Coverall 4532+ range is made from a highly breathable and lightweight 5 layered SSMMS material, providing the wearer with CE Category III, Type 5/6 protection with specialist treatments providing anti-static protection and an enhanced liquid repellency.

Typical Applications

Popular Choice

- Metal grinding and polishing
- Oil/greasy environments
- Painting and coating
- Cement manufacturing

Suitable for Consideration

- Light industrial cleaning
- Machine maintenance
- Pharmaceutical processing
- Handling toxic powders
- Resin applications

Features and Benefits:

- Specialist coatings enable this product to be used in many applications not usually suitable for SMS Based coveralls
- SSMMS material, see Fabric Material
- 3-panel elasticated hood for enhanced compatibility with complimentary PPE
- Knitted cuffs and elasticated waist and ankles
- 2-way zipper for added convenience and a storm flap with full sealable tape for extra protection
- Enhanced and reinforced triangular gusset panel to increase product durability
- Anti-static treatment to EN 1149 to reduce charge build up
- Meets inward leakage requirements of EN 1073-2 for protection against nuclear particles
- Low linting
- Available in blue (with a light blue triangle back panel) and Cool white



3M™ Protective Coverall 4532+ Type 5/6

Colour: Blue with a light blue back panel and Cool white

CE Category III



Sizes: S-4XL



Fabric Material

The 3M protective coverall 4532+ is made using a 52gsm SSMMS, which consists of two outer layers of spunbond polypropylene (SS) encasing two layers of melt-blown polypropylene (MM) and a third layer of spunbond (S) on the underside. The fabric has been specifically designed to be durable whilst enabling air flow thereby reducing heat stress and enhancing wearer comfort. The middle 2 layers act as a filter to effectively protect against noxious dust and splash whilst the outer layers offer strength and increased liquid hold out from the alcohol and oil repellence treatment.

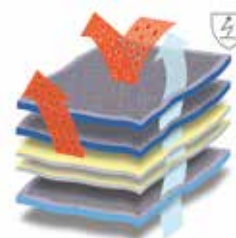

Unique treatment encourages the oil to bead rather than soak through.

Seam Technology

Seams are serged for Type 5/6 and certain seams bound for extra protection.



3M™ Protective Apparel

3M™ Protective Coverall 4535



If you're looking for a balance of protection, durability and additional comfort, look no further than the 3M™ Protective Coverall 4535. Certified to PPE Directive Category III, Type 5/6 protection, it utilises a dual material design with added comfort features and enhanced breathability to optimise wearer acceptance.

Typical Applications

Popular Choice

- Coating & resin applications
- Light industrial cleaning
- Machine maintenance
- Paint spraying & powder coating
- Forensics

Suitable for Consideration

- Asbestos inspection and removal
- Site preparation, insulation.
- Cement manufacturing
- Grinding & polishing
- Pharmaceutical processing and handling toxic powders

Features and Benefits:

- Excellent barrier against dry particles and certain limited liquid chemical splash (CE Type 5/6)
- Robust, super low-linting laminated microporous material
- Extra large breathable back panel for improved air circulation and reduced heat stress
- 2-way zipper with storm flap for added on-off convenience and extra protection
- Knitted cuffs with elasticated waist and ankles for increased comfort and freedom of movement
- Low-linting
- Anti-static treatment to EN 1149 to reduce charge build up
- Meets inward leakage requirements of EN 1073-2 for protection against nuclear particles



3M™ Protective Coverall 4535 Type 5/6

Colour: White with blue back panel

CE Category III

Sizes: S-3XL



Fabric Material

The front of the 3M protective coverall 4535 combines a high quality polyethylene laminate providing an excellent barrier, on top of a layer of soft, spunbond polypropylene fibres creating a robust, yet comfortable 55gsm protective fabric. The large blue back panel is made from 5 layers of spunbond and meltblown polypropylene giving excellent breathability, whilst maintaining the Type 5/6 level of protection.

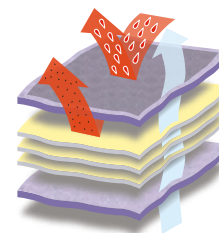

SMMMS back-panel.

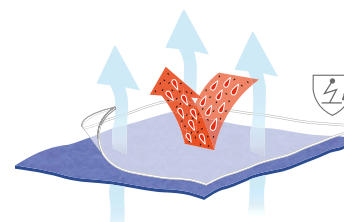

Microporous laminate fabric.

Seam Technology

Seams are serged for Type 5/6 and certain seams bound for extra protection.



3M™ Protective Apparel

3M™ Protective Coverall 4540+



With premium dual material technology and offering CE Category III, Type 5/6 protection, the 3M™ Protective Coverall 4540+ is ideal for applications where both high levels of protective performance and comfort are desired.

Typical Applications

Popular Choice

- Paint spraying & powder coating
- Coating & resin applications
- Light industrial cleaning
- Machine maintenance

Suitable for Consideration

- Asbestos inspection and removal
- Site preparation, insulation.
- Cement manufacturing
- Grinding & polishing
- Pharmaceutical processing and handling toxic powders

Features and Benefits:

- Excellent barrier against dry particles and certain liquid chemical splash (CE Type 5/6)
- Soft and light, super low-linting laminated microporous material that drapes and hangs well over the body facilitating ease of movement
- Back panel made of breathable SMMMS material for improved air circulation and reduced heat stress
- 2-way zipper with fully sealable storm flap for added on-off convenience and extra protection
- 3-panel hood design for enhanced compatibility with complimentary PPE
- Knitted cuffs and elasticated waist and ankles for increased comfort and freedom of movement
- Enhanced and reinforced triangular gusset panel to increase product durability
- Anti-static treatment to EN 1149 to reduce charge build up
- Meets inward leakage requirements of EN1073-2 for protection against nuclear particles
- Low linting



3M™ Protective Coverall 4540+ Type 5/6

Colour: White with blue back panel

CE Category III

Sizes: S-4XL



Fabric Material

The 3M protective coverall 4540+ material is made using a composite layer of soft, spunbond fibres and a layer of light, but high quality polyethylene laminate film giving excellent levels of barrier efficiency and protection. Compared with many other laminates it has a particularly soft feel and drapes well over the body. The blue back panel is made from 5 layers of spunbond and meltblown polypropylene giving excellent breathability, whilst maintaining the Type 5/6 level of protection.

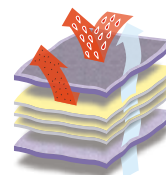

SMMMS back-panel.

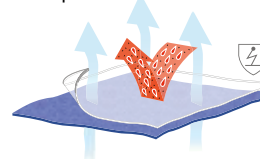

Microporous laminate fabric.

Seam Technology

Seams are serged for Type 5/6 and certain seams bound for extra protection.



3M™ Protective Apparel

3M™ Protective Coverall 4545



The 3M™ Protective Coverall 4545 is designed to be comfortable, but highly protective certified to PPE Directive Category III, Type 5/6.

Designed like the 3M™ Protective Coverall 4540+ and using the same material as a single laminate suit, it is certified to protect against biological agents, radioactive particulates and is super low-linting, making it suitable for a wide range of applications including many cleanrooms.

Typical Applications

Popular Choice

- Light industrial cleaning
- Machine maintenance
- Paint spraying & powder coating
- Coating & resin applications
- Cleanrooms
- Forensics

Suitable for Consideration

- Asbestos inspection and removal
- Site preparation, insulation.
- Cement manufacturing
- Grinding & polishing
- Pharmaceutical processing and handling toxic powders
- Metallurgy

Features and Benefits:

- Excellent barrier against dry particles and certain limited liquid chemical splash (CE Type 5/6)
- Biological protection tested to EN 14126
- Soft, well-draping, laminated microporous material
- 3-panel hood design for enhanced compatibility with complimentary PPE
- 2-way zipper with sealable storm flap for added on-off convenience and extra protection
- Knitted cuffs with elasticated waist and ankles for increased comfort and freedom of movement
- Enhanced and reinforced triangular gusset panel to increase product durability
- Super low-linting
- Anti-static treatment to EN 1149 to reduce charge build up
- Meets inward leakage requirements of EN 1073-2 for protection against nuclear particles
- Supplied in space saving vacuum packaging



3M™ Protective Coverall 4545 Type 5/6

Colour: White

CE Category III

Size: S-4XL



Fabric Material

The 3M protective coverall 4545 material is up to 20% lighter than previous 3M polyethylene laminate materials and made using an anti-static composite layer of soft, spunbond fibres and a layer of light, but high quality polyethylene laminate film, giving excellent levels of barrier efficiency and liquid protection.

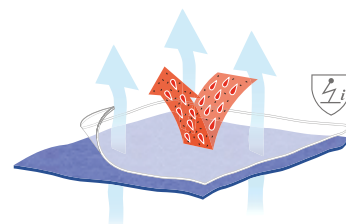

Seam Technology

Seams are serged for Type 5/6 and certain seams bound for extra protection.



3M™ Protective Apparel

3M™ Protective Coverall 4565



Offering CE Category III, Type 4/5/6 protection, the 3M™ Protective Coverall 4565 has an impressive level of liquid barrier protection whilst maintaining its unique soft feel and well-fitting drape. With tape applied over the seams a greater level of total protection and seam durability is offered versus Type 5/6 products.

Typical Applications

Popular Choice

- Asbestos removal
- Pharmaceutical processing
- Handling toxic powders
- Cleanrooms
- Pesticide Spraying

Suitable for Consideration

- Asbestos inspection
- Site preparation, insulation
- Cement manufacturing
- Grinding & polishing
- Industrial cleaning and maintenance
- Painting & coating, resins

Features and Benefits:

- Excellent barrier against dry particles, liquid certain chemical splash and spray (CE Type 4/5/6)
- Taped seams across the suit for better protection and increased durability
- Soft, well-draping laminated material
- Biological protection tested to EN 14126
- 2-way zipper with fully sealable storm flap for added on-off convenience and extra protection
- 3-panel hood design for enhanced compatibility with complimentary PPE
- Knitted cuffs and elasticated waist and ankles for increased comfort and freedom of movement
- Anti-static treatment to EN 1149 to reduce charge build up
- Super low-linting
- Supplied in space saving vacuum packaging
- Meets inward leakage requirements of EN 1073-2 for protection against nuclear particles

CE Type 4:

Testing to Type 4 standards requires the coverall material to be put through additional testing. A whole body suit test is conducted with a higher volume of liquid than the equivalent Type 6 test. More importantly, the material and the seams have permeation tests conducted with a minimum of one chemical to assess whether the chemical/s can get through the material at a molecular level. The construction of the laminate used in the 3M protective coverall 4565 offers a superior performance in this area compared to many other Type 4 products.



3M™ Protective Coverall 4565 Type 4/5/6

Colour: White with red taped seams

CE Category III

Sizes: S-4XL

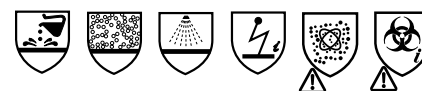

Fabric Material

20% lighter than previous 3M polyethylene laminate materials, the 3M protective coverall 4565 combines a composite base of nonwoven fibres and a polyethylene film giving good barrier efficiency against many hazardous liquids. The laminate is also ultra-low linting and anti-static treated making it suitable for a wide variety of potentially hazardous applications.

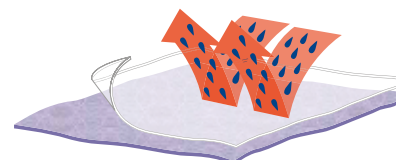

Seam Technology

Seams are stitched and overtaped with a red protective tape to offer increased seam strength and an effective barrier to liquids and particulates.

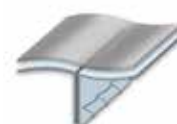

3M™ Protective Apparel

3M™ Protective Coverall 4570



The 3M™ Protective Coverall 4570 is a high performance chemical protective suit, certified to PPE Directive Category III, Type 3/4/5/6 levels of protection, making it suitable to protect against a range of chemical jets and sprays. With additional design features including an enlarged zip and finger loops, a double-closing storm flap system and chin flap, convenience of use can be offered without compromising the high level of protection given.

Typical Applications

Popular Choice

- Chemical mixing and handling
- Chemical/oil spills and clean up
- Metal Refining
- Metal Etching
- Hazardous waste remediation
- Decontamination/Site Decommissioning
- Tank cleaning
- Infective agents/Biological Hazards
- Handling Toxic Powders

Suitable for Consideration

- Light industrial cleaning
- Machine maintenance
- Pharmaceutical processing
- Handling toxic powders
- Resin applications

Features and Benefits:

- Excellent barrier for jet spray and liquid tight chemical protection (CE Type 3/4)
- Biological / infective agent protection (EN 14126) to the maximum class
- Seams are taped with a multi layer coextruded clear tape, giving a discreet finish and a consistent seal and barrier
- 3-panel hood design for enhanced compatibility with complimentary PPE
- Two stormflaps combined with double colour coded zips to create a double seal for added convenience and extra protection
- Larger easy grab ring pulls for ease of use
- Elasticated cuffs with thumb loops for secure fit during overhead work
- Elasticated waist and ankles for increased comfort and freedom of movement
- Glued in waist elastic and seam free shoulders to minimise entry points for confidence of wearer
- Adhesive chin flap
- Super low-linting
- Anti-static treatment to EN 1149 to reduce charge build up
- Meets inward leakage requirements of EN 1073-2 for protection against nuclear particles



3M™ Protective Coverall 4570 Type 3/4/5/6

Colour: Grey

CE Category III

Size: S-4XL



Fabric Material

The 3M protective coverall 4570 uses a heavy-duty material blending a soft inner layer of spun bond fibres with layers of a high performance anti-static treated polyethylene laminate, to offer a high level of liquid protection.

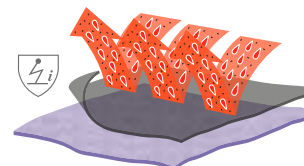

Seam Technology

Seams are stitched and overtaped with a clear heat applied multi-layer chemically protective tape to offer increased strength and an effective barrier to liquids and particulates.

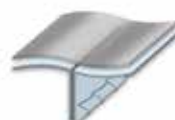

For technical information and chemical permeation data, please request a Technical Datasheet.

3M™ Protective Apparel

Accessories

From head to toe, we've got you covered with a full range of add-on options to give your workers the body protection they need.

Coats

3M™ Lab Coat 4440

- Made of the same laminated material as the Type 5/6 3M Protective Coverall 4535
- Anti-static treated
- Knitted cuffs
- Zip fastener
- Available in white



3M™ Visitor Coat 4400

- Made of the same material as the 3M Coverall 4500
- 100% soft, breathable and lightweight polypropylene
- Zip fastener
- Internal pocket
- Available in white



Overboots

3M™ Overboot 450



Slip Resistant Sole

3M™ Overboot 440



Standard Sole

- Elastic at the calf
- 3M Overboot 440 16inch length with ties for good fit
- 3M Overboot is available in standard 16inch or 11.5inch length, both models with ties
- Made of the same laminated material as the Type 5/6 3M™ Protective Coverall 4535
- 3M Overboot 450 has a PVC sole to help reduce the risk of slipping
- Laminated material ties to minimise particle shed and contamination in particle restricted environments such as cleanrooms

Overshoes

3M™ Overshoe 442



- Made of the same laminated material used in the Type 5/6 3M™ Protective Coverall 4535
- Elastic at ankle
- Anti-static treated

3M™ Overshoe 402



- General non-hazardous substance protection
- Sole has printed pattern to help reduce the risk of slipping
- Elastic at ankle

Oversleeves

3M™ Oversleeve 444



- Made of the same laminated material as the Type 5/6 3M Protective Coverall 4510
- 16 inch length covering wrist to top of arm
- Elastic finish on top end for secure fit
- Anti-static treated

Head Wear

3M™ Overhood 446



- Made of the same microporous laminated material as the Type 5/6 3M™ Protective Coverall 4510
- Anti-static treated
- Drapes over the shoulders offering excellent coverage

3M™ Protective Apparel

Product selector diagram*

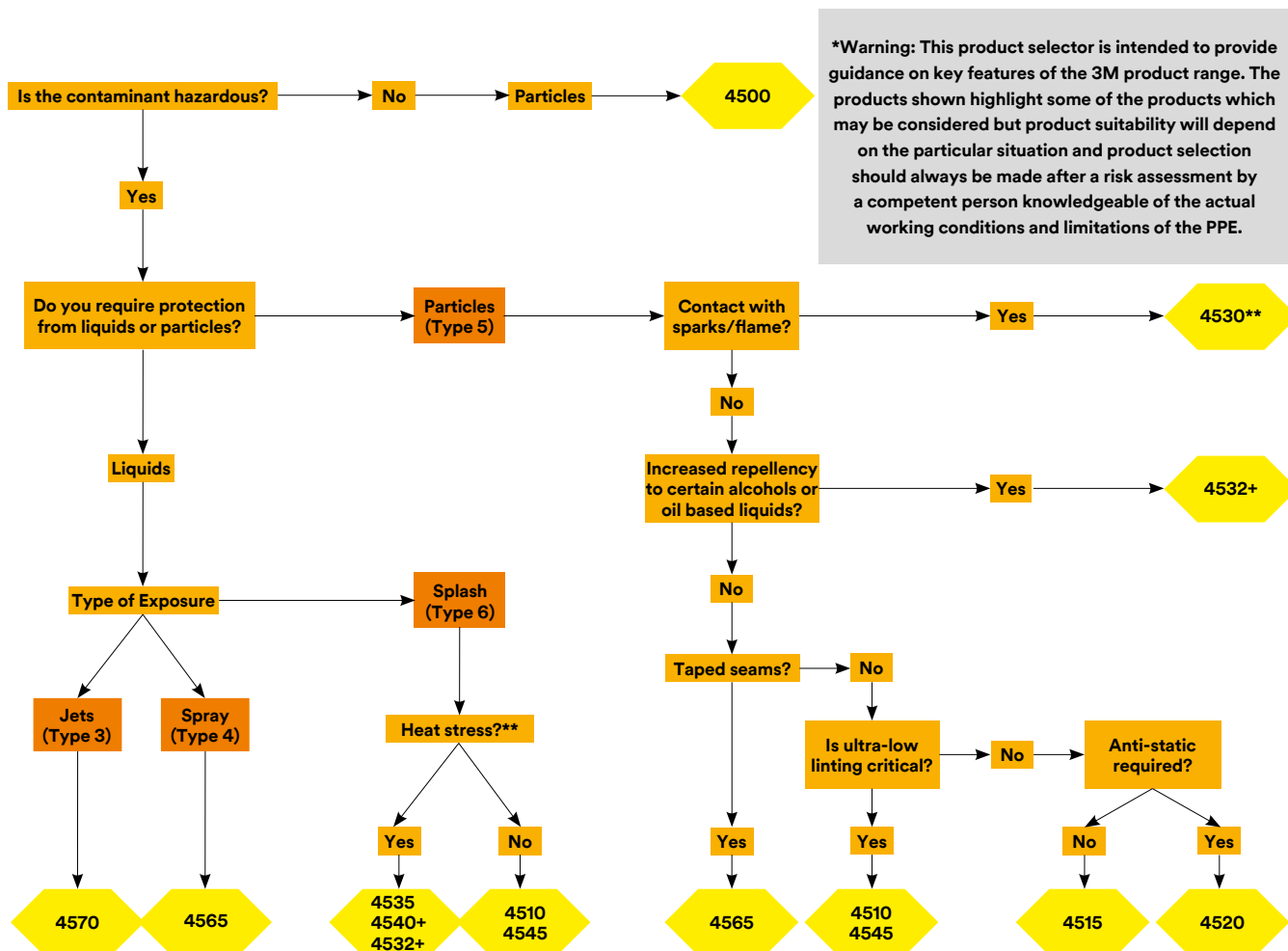

**Not suitable for flame protection, to be used in conjunction with an Index 2/3 garment only

*** For more information on the breathability of the 3M protective coveralls line, see the technical bulletin on breathability and our coveralls RET performance

3M™ Protective Coveralls Protection Types

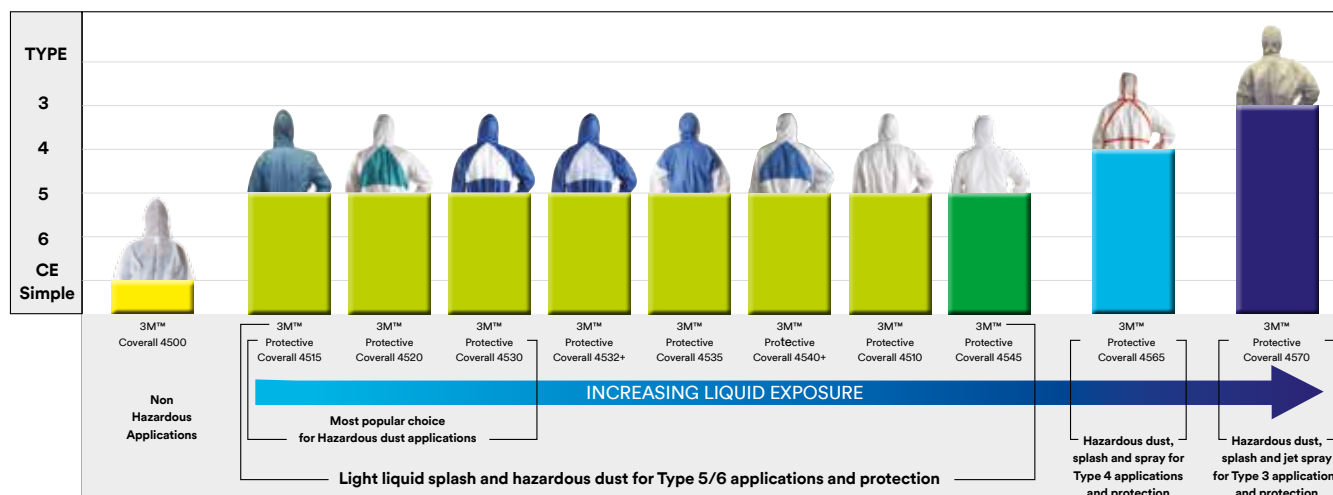

This guide is only an outline. It should not be used as the only means for selecting protective clothing. Always read and follow all user instructions supplied with your 3M™ Protective Coveralls in order to ensure correct operation. Final determination as to the suitability of these products for a particular situation is the employers responsibility. If in doubt contact a safety professional. For further information on the performance data of these garments or for any other questions contact your local 3M representative. LIMITATION OF LIABILITY: Except as provided above, 3M shall not be liable or responsible for any loss or damage, whether direct, indirect, incidental, special or consequential arising out of the sale, use or misuse of 3M PSD products, or the user's inability to use such products.

3M™ Protective Apparel

Product selector table*

Visit 3M Chemical Test library at <http://go.3M.com/CHTL> to review the chemical protective properties of the fabrics used in our range and see which 3M™ Protective Apparel solution could best meet your needs.



	3M	4500	4510	4515	4520	4530	4532+	4535	4540+	4545	4565	4570
	Category 1	Category 3	Category 3	Category 3	Category 3	Category 3	Category 3	Category 3	Category 3	Category 3	Category 3	Category 3
CE												
Certification**			 	 							 	
Material Weight	45gsm	47gsm	50gsm	43gsm	54gsm	52gsm	55gsm	49gsm	49gsm	49gsm	49gsm	92gsm
Size	S-4XL	S-4XL	S-4XL	S-4XL	S-4XL	S-4XL	S-3XL	S-4XL	S-4XL	S-4XL	S-4XL	S-4XL
Colours			 									
Light-duty cleaning, warehousing, janitorial												
Asbestos inspection, site preparation, insulation												
Asbestos removal												
Cement manufacturing, metal grinding & polishing												
Light industrial cleaning, machine maintenance												
Pharmaceutical processing, handling toxic powders												
Painting & coating, resins												
Cleanrooms												
Pesticide spraying												
Chemical mixing and handling												
Chemical spills, emergency response, decontamination, tank cleaning												

Popular choice Suitable for consideration

* In all cases, product selection should be based on a full risk assessment. Always read product user information. Use limitations and performance data should be considered to ascertain the protection required. If in doubt, contact a safety professional. This guide is only an outline. It should not be used as the only means for selecting protective clothing. Details regarding performance and limitations are set out on the packaging and user instructions. Before using any protective clothing, the wearer must read and understand the user instructions for each product. Specific country legislation must be observed. If in doubt, contact a safety professional or 3M – www.3M.eu/safety. Always check the compatibility of the suit material before selection. Please note that the personal protective equipment (PPE) shown highlight some of the products which may be considered. Sections of the most appropriate PPE will depend on the particular situation and should be made only by a competent person knowledgeable of the actual working conditions and the limitations of PPE.

** See user instructions or technical datasheets for full details.

***Material meets standard requirements.



3M™ Scotchlite™ Reflective Materials

3M™ Scotchlite™ Reflective Material has proven to be an excellent choice when it comes to incorporating retroreflective materials into occupational and protective garments.

We have been enhancing the visibility of road workers and making them safer in all types of traffic situations for almost 80 years.

Do not compromise. Trust the original.

3M™ Scotchlite™ Reflective Materials

How retroreflection works

3M™ Scotchlite™ Reflective Material technology has never been more state of the art than it is now.

Thousands of small glass beads reflect incidental light, tightly bundled, back to the original light source. The glass beads provide 100% surface reflection, making it the most efficient way of reflecting light.

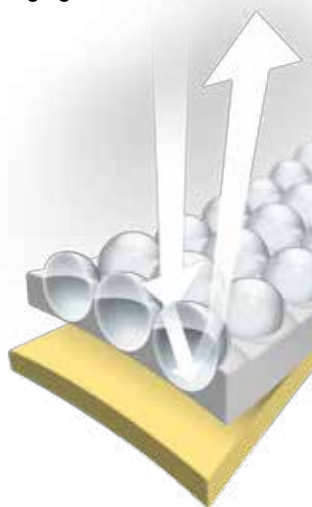

3M™ Scotchlite™ Reflective Material Series 9925+

Especially developed for industrial washing

Features and Benefits:

- Highest quality and durability
- Certified to 75 industrial wash cycles per ISO 15797-8
- Certified to 50 cycles of industrial disinfected wash per ISO 15797-2
- Certified to 100 home wash cycles at 60 °C per ISO 633-6N
- Suitable for tumbler and tunnel finisher drying
- OEKO-TEX certified

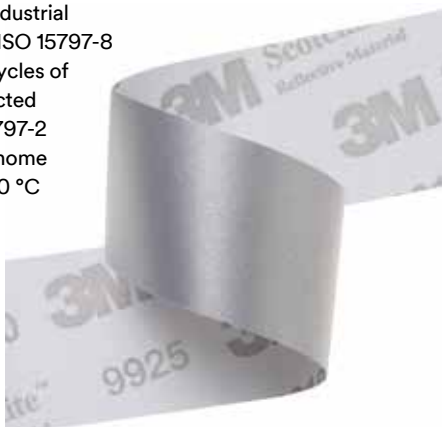

3M™ Scotchlite™ Reflective Material Series 5696/5697

Ideal for use in firefighting apparel and flame-resistant workwear

Features and Benefits:

- Combines daytime and nighttime visibility in one product
- Especially flexible and lightweight
- Segmented to make it easier for moisture to escape

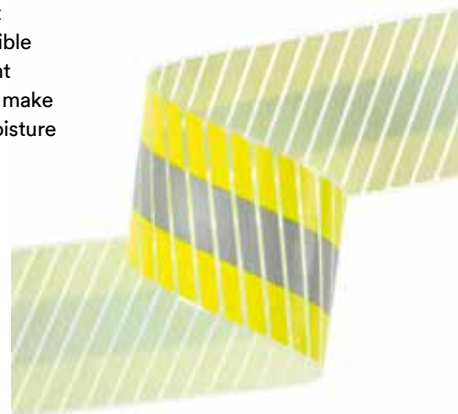

3M™ Scotchlite™ Reflective Materials

Our focus markets



High-visibility protection

Wearers of high-visibility garments are usually found in critical traffic situations where it is important to be seen early by other road users. High-visibility clothing signals that there are people in a dangerous area. A high degree of day and night conspicuity is therefore required. Fluorescent colors and 3M™ Scotchlite™ Reflective Material on clothing ensure that no one is overlooked in such critical situations.

High-visibility clothing needs to be robust and durable, and, of course, suitable for industrial washing, depending on the specific application. 3M™ Scotchlite™ Reflective Material provides long lasting functionality even under harsh conditions. 3M™ Scotchlite™ Reflective Material has been the first choice for high-visibility clothing for many years.



Industry

Different markets have completely different requirement profiles. That's why each industrial target group requires a bespoke solution. But one thing is clear: anyone working in production or warehouse facilities should be sufficiently visible.

Your individual requirement profile will determine which properties of 3M™ Scotchlite™ Reflective Material you want to use for your industrial clothing. In addition to its well-known products, 3M also produces a range of flame-resistant reflective materials.



Firefighting

When it comes to firefighting garments, only flame-resistant products with high durability can be used.

The yellow/silver/yellow triple trim developed by 3M is synonymous with the firefighting industry. Only the original – 3M™ Scotchlite™ Reflective Material 9687 – stands for the highest quality and best properties. It has been specially designed for use in fire protective clothing and flame-resistant workwear. It is especially robust and durable, guaranteeing maximum visibility, day or night.



Rescue Services

People working in rescue services frequently encounter confusing situations. It is therefore all the more important for these “rescuers” to be seen early, especially during twilight and at night. Retroreflective materials on their uniforms are standard; this is where high quality and durability count.

The new 3M™ Scotchlite™ Reflective Material 9925 has been developed especially for the use on rescue service apparel. It offers excellent washing performance, even after 50 cycles of disinfected wash.

3M™ Scotchlite™ Reflective Materials

Body Language

Making people immediately visible has been shown to increase a vehicle driver's attention significantly. To achieve this, the reflective stripes on a garment are arranged in such a way that the silhouette of the human body is recreated by

reflected light. 3M's Body Language concept is the basis for many different applications of retroreflective materials.



360 Degrees

The interplay of design, high functionality and good visibility of the wearer are crucial for selecting Corporate Identity workwear. We would be happy to help you to implement and perfectly integrate higher visibility into your design.



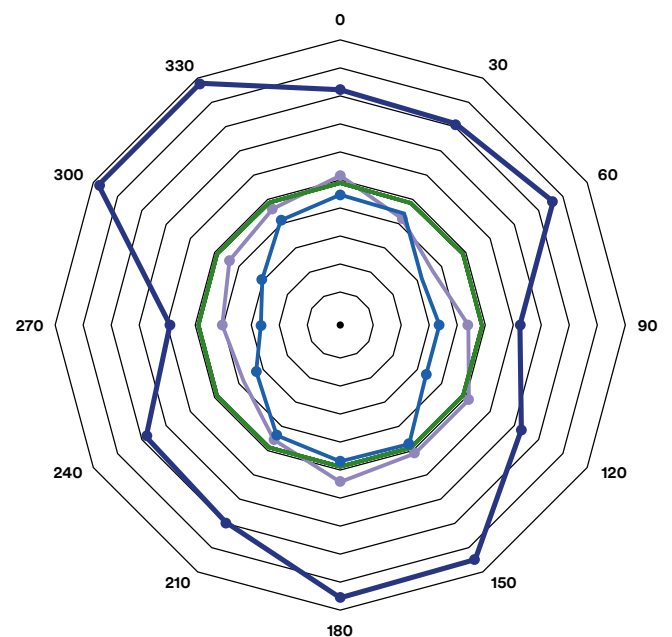
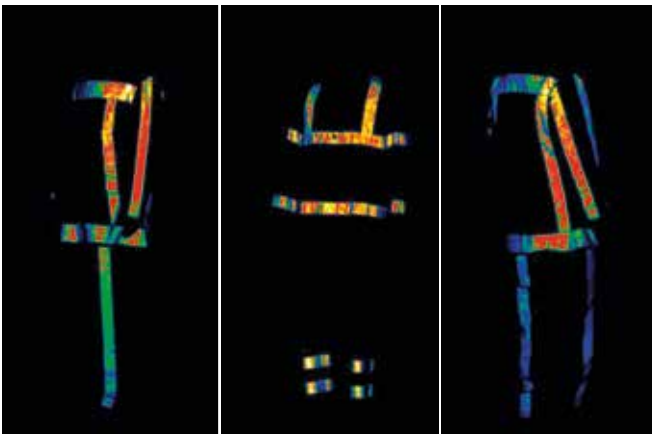















































































And that's not all – we go one step further and evaluate your range from all angles. All measurements are documented and displayed graphically in a spider diagram. This allows the “dark” spots in your clothing to be perfectly analyzed and avoided.



3M™ Scotchlite™ Reflective Materials

Product Overview



Product	Colour	Product Features	
Fabrics			
2910	Silver	100% polyester backing, for limited-wash vest applications (is not branded Scotchlite™)	 
2925	Silver	100% polyester backing, vest applications, soft hand, discrete 3M logo on reflective face (is not branded Scotchlite™)	 
8906	Silver	Fabric backing: 70% PES, 30% cotton, excellent drapability and smooth hand	 
8912	Silver	Fabric backing: 65% PES, 35% cotton, excellent drapability, discrete 3M logo on reflective face	       
8925	Silver	Fabric backing: 65% PES, 35% cotton, improved resistance against abrasion and chemicals, wash durability	      
8965	White	Fabric backing: 65% PES, 35% cotton, sublimation printability	     
C925	Silver	Fabric backing: cotton/polyester blend, intended for diverse applications on leisure, fashion and sports wear	    
Industrial Wash Fabrics and Transfer Films			
9910	Silver	Fabric backing: 100% PES, industrial wash, tumble drying, enhanced resistance against abrasion and chemicals	      
9920	Silver	Fabric backing: 100% PES, industrial wash, tumble drying and tunnel finishing, enhanced resistance against abrasion and chemicals	      
9720	Silver	Transfer films: industrial wash, tumble drying and tunnel finishing, enhanced resistance against abrasion and chemicals	      
Flame Resistant Fabrics and Transfer Films			
5535	Silver	Segmented flame resistant trim for workwear with improved moisture vapour transmission and comfort	   
8735	Silver	Flame resistant transfer film, enhanced resistance against abrasion and chemicals	     
8935	Silver	Fabric backing: 100% cotton, flame resistant, enhanced resistance against abrasion and chemicals	   
8940	Silver	Aramid backing, industrial wash, flame resistant, enhanced resistance against abrasion and chemicals	    
8986 NFPA	Red-orange	Fabric backing: 100% cotton, flame resistant, fluorescent and reflective	  
8987 NFPA	Lime-yellow	Fabric backing: 100% cotton, flame resistant, fluorescent and reflective	  
Fire Coat Trims			
9686	Silver-red-orange	Aramid fabric, flame resistant, fluorescent red-orange, silver reflective centred stripe with discrete 3M logo	 
9687	Silver-lime-yellow	Aramid fabric, flame resistant, fluorescent lime-yellow, silver reflective centred stripe with discrete 3M logo	 



Fabric



Transfer Film



Marking Film



Prismatic Trim



Prismatic Film



Workwear



Fire Fighting



Rescue



Police



Vest



Consumer



Converting



Accessories



Footwear



Industrial Wash 75°C

3M™ Scotchlite™ Reflective Materials

Product	Colour	Product Features	
Transfer Films			
5510	Silver	Segmented trim for occupational garments, improved moisture vapour transmission, comfort and wash performance	
5807	Silver	Custom-cuttable for reflective graphics and logos, heat-activated transfer film	
8711	Silver	Heat activated adhesive, elastic, can be printed directly	
8712	Silver	Heat activated adhesive, improved aesthetics after wash, with discrete 3M logo on reflective face	
8725	Silver	Heat activated adhesive, improved resistance to abrasion and chemicals, improved aesthetics after wash, with discrete 3M logo on reflective face	
8725LL	Silver	Heat activated adhesive, improved resistance to abrasion and chemicals, improved aesthetics after wash, with discrete 3M logo on reflective face, without paper liner	
8726	Silver	Heat activated adhesive, improved resistance to abrasion and chemicals, wash durability	
8726LL	Silver	Heat activated adhesive, improved resistance to abrasion and chemicals, wash durability, without paper liner	
8787	Lime-yellow	Heat activated adhesive, fluorescent lime-yellow combined performance material	
C725	Silver	Heat activated adhesive, improved aesthetics after wash, intended for diverse applications on leisure, fashion and sports wear	
C750	Silver	Heat activated adhesive, improved aesthetics after wash, intended for diverse applications on leisure, fashion and sports wear	
Marking Films			
8850	Silver	Pressure sensitive adhesive (PSA), non-washable	
High Gloss Trims			
7160	White	Ready to be sewn on, can be printed	
7180	Silver-grey	Ready to be sewn on, can be printed	
7187	Lime-yellow	Ready to be sewn on, coloured retroreflection, can be printed, fluorescent and reflective	
7196	Red-orange	Ready to be sewn on, coloured retroreflection, can be printed, fluorescent and reflective	
High Gloss Films			
6260 / 6260R	White	Sewing, welding, cutting, can be printed	
6287 / 6287R	Lime-yellow	Sewing, welding, cutting, coloured retroreflection, can be printed, fluorescent and reflective	
6296	Red-orange	Sewing, welding, cutting, coloured retroreflection, can be printed, fluorescent and reflective	
High Gloss Sparkle Films			
6560	White	Sewing, welding, cutting, can be printed, sparkling appearance	

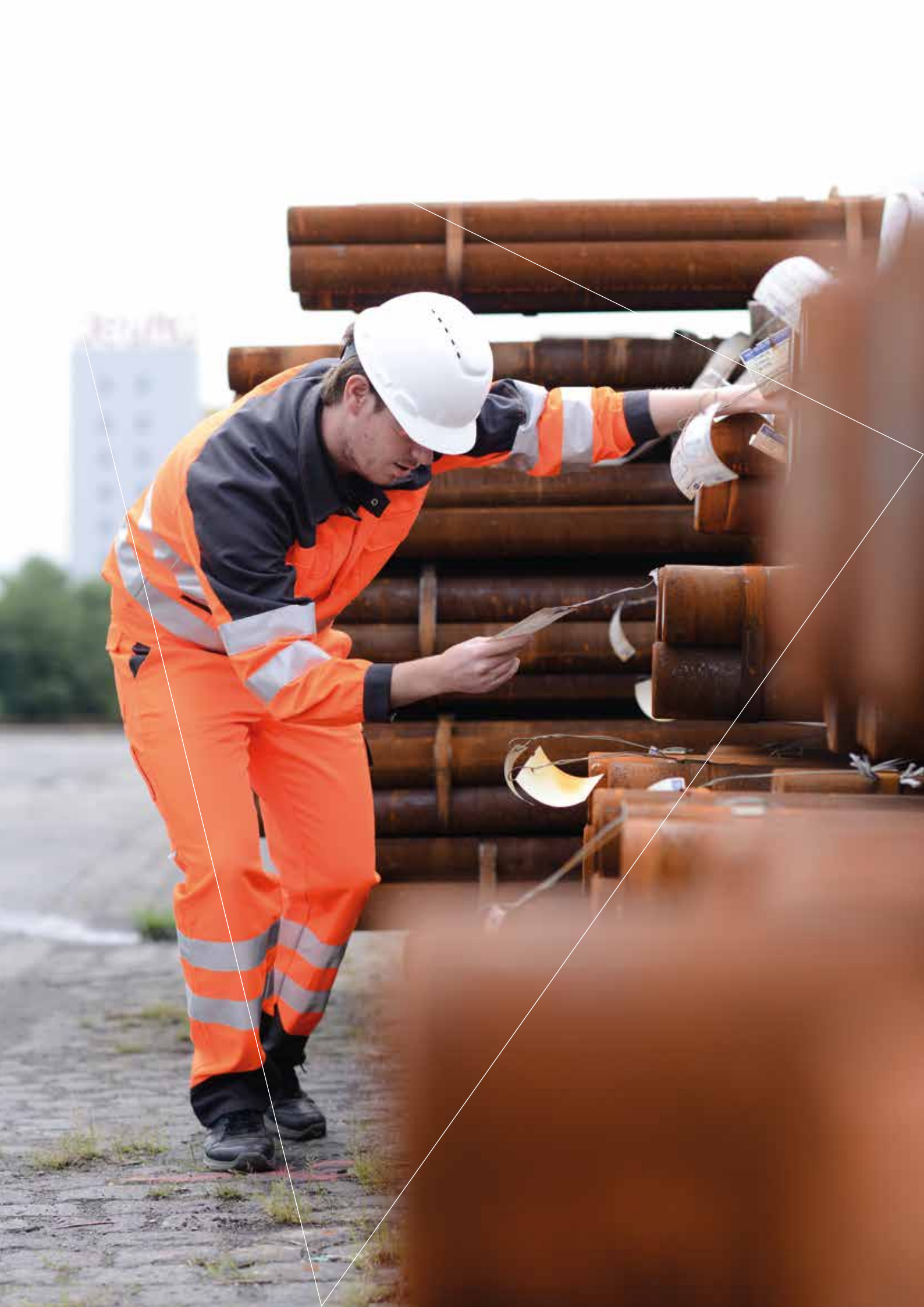



Sorbents

From simple maintenance tasks, to cleaning up dangerous spills, sorbents help to make sure that your workplace is kept clean and safe and they help reduce damage to the environment. Split into three key categories, maintenance, oil and chemical, 3M™ Sorbents are available in a variety of formats so you can choose the best option for your needs.

Different Types of Sorbents

3M™ Maintenance Sorbents – ideal for absorbing oil and other industrial fluids cleanly, safely and efficiently.

3M™ Oil Sorbents – for absorbing oil not water. Being hydrophobic (water repellent) they are ideal for absorbing oil from areas where water may also be present.

3M™ Chemical Sorbents – an ideal solution for hazardous spill control. They provide very high absorption capacities and are suitable for absorbing a very wide range of liquids – even aggressive acids and alkalis.

Different Formats of Sorbents

Sorbents by 3M are available in a variety of formats, so you can choose the format that meets your needs.

Rugs

Ideal for use in walkways near leaky machines. The rugs are highly durable and tear resistant, withstanding heavy foot-traffic and soaking up liquids without breaking up.

Minibooms – Pillows

Ideal for placing around the base of leaking machinery/equipment to contain and absorb oils and cutting fluids.

Multi-Format

All your sorbent needs from one box. This versatile product is four formats rolled into one.

Pads and Rolls

Designed to be used in and around the work area to catch leaks and drips, pads are highly absorbent and simple to use.

Hazardous Spill Response Kits

3M™ Chemical Spill Kits each contain a carefully selected variety of chemical sorbents. These convenient kits assist with providing fast and effective containment and clean-up of hazardous spills.

Tanker Spill Response Kits

The modern and effective way to control and clean up spills resulting from liquid fuel deliveries.

Symbol Key

Throughout this section of the brochure you'll notice the symbols shown below. These symbols indicate which sorbents can and cannot be used with different fluids.



For use with
oil-based products



For use with
water-based products



For use with
chemical-based
products



Not for use with

Multi-Format Sorbents Application Guide



Carry



Tear



Around corner



Unfold



Unopened



Open



3M™ Sorbents

3M™ Maintenance Sorbents



For leaks and drips of non aggressive fluids. 3M Maintenance Sorbents are ideal for absorbing oil and other industrial fluids cleanly and efficiently. They are lightweight and very quick to deploy. They are long lasting and highly absorbent (up to 25 x their own weight) absorbing most fluids very quickly. 3M maintenance sorbents are not suitable for absorbing aggressive liquids.

Maintenance sorbents by 3M are made from inert, synthetic fibres principally of polypropylene and polyester. They are available in a large range of formats and are lightweight and dust free. They have a high absorption capacity which minimises the amount of waste for disposal.

Features and Benefits:

Ventilation

- Promotes a cleaner, safer working environment
- Very easy to use and to retrieve
- Reduces the risk of contamination of finished products
- Reduces the risk of damage to valuable machinery
- Significantly less waste to dispose of

Applications:

- Industrial machinery leaks, drips, spills and splashes of non-aggressive maintenance fluids
- Wiping down oily tools and equipment
- Tabletops and under work surfaces
- Indoor vehicle/equipment parking areas – fork trucks, compressors, and lift equipment
- Areas where an oily mist is problematic
- Under oily machined metal parts while they drip off prior to packing and shipping



3M™ M-M1002 Maintenance Sorbent Mini-Boom

Product overview

Product	Number	Size (CM)	No./case	Case sorbency (litres)	Case weight (kg)
Multiformat	M-F2001	12 × 1520	3	119	8.2
Pads	M-A2002	40 × 52	100	142	6.4
Rolls	M-B2001	40 × 4600	1	117	5.9
	M-B2002	96 × 4600	1	288	13.6
Minipillows	M-N1001	18 × 38	16	32	3.3
	M-M1001	7.6ø × 120	12	45	5.5
Minibooms	M-M1002	7.6ø × 240	6	45	5.5
	M-M1003	7.6ø × 370	4	45	5.5
Rug (coated)	M-RGC36100E	91 × 3000	1	40	10.5

Other 3M™ Maintenance Sorbents



3M™ M-F2001 Multi-Format Maintenance Sorbent



3M™ M-N1001 Maintenance Sorbent Pillow



3M™ M-A2002 Maintenance Sorbent Pad



3M™ M-B2001 Maintenance Sorbent Roll



3M™ M-RGC36100E Maintenance Sorbent Rugs

3M™ Oil Sorbents



3M Oil Sorbents are an innovative range of highly absorbent products. Being hydrophobic or water repellent they are ideal for absorbing oil from places where water may also be present.

As with 3M™ Maintenance Sorbents, Oil Sorbents are available in a wide range of convenient formats – each designed to enhance spill management and maximise pollution control. Oil Sorbents are made from inert,

synthetic fibres, principally polypropylene for ‘T’ oil sorbents and polypropylene and polyester for ‘HP’. They are available in a wide range of formats and are lightweight and dust free. They have a high absorption capacity which minimises the amount of waste for disposal.

Features and Benefits:

- Hydrophobic
- Cost-effective as oil, not water, is recovered
- Can be used outside as well as in-plant
- Handy dispenser box for easy on-site use

Applications

- Controlling, cleaning up and recovering oil and petroleum based liquids from effluent discharge, streams, ponds, lakes, rivers, and other bodies of water
- In-plant spills under leaking equipment and machinery in place of clay granules
- In drains and sumps to collect petroleum products from runoff



3M™ T-F2001 Multi-Format Oil Sorbent

As with all Multi-Format Products by 3M, Multi-Format oil sorbent combines the convenience and versatility of four sorbents in one. Offering high absorbency and rapid deployment, it can be used as a boom, pillow, pad or roll. With perforations every 40cm it allows you to select the length that you need, resulting in less wastage.

Other 3M™ Oil Sorbents



**3M™ T100/T150
Oil Sorbent
Roll**



**3M™ T151/T156
Oil Sorbent
Sheets**



**3M™ T4/T8/T12
Oil Sorbent
Mini-Boom**

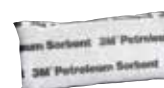

**3M™ T30
Oil Sorbent
Pillow**



**3M™ T126
Oil Sorbent
Sweep**



**3M™ T270/T280
Oil Sorbent
Boom**

Product overview

Product	Number	Size (CM)	No./case	Case sorbency (litres)	Case weight (kg)
Sheets	T151	53 × 39	200	150	8.5
	T156	53 × 39	100	135	7.5
	HP156	48 × 43	100	142	4.5
	HP-255	47 × 47	50	124	5.0
Rolls	T100	96 × 4000	1	276	15.0
	T150	48 × 4000	1	138	7.5
	HP100	96 × 4400	1	276	9.0
Pillows	T30	18 × 38	16	32	3.3
	T240	38 × 55	10	100	10.5
Booms	T270	20ø × 300	4	260	22.0
	T280	2 × 10ø × 300	4	152	11.0
	T270GA	20ø × 500	2	220	17.0
Minibooms	T4	7.5ø × 120	12	45	5.5
	T8	7.5ø × 240	6	45	5.5
	T12	7.5ø × 370	4	45	5.5
Sweep	T126	48 × 3000	1	95	7.5
Multiformat	T-F2001	12 × 1520	3	119	8.2

3M™ Sorbents

3M™ Tanker Spill Response Kits



The modern and effective way to control and clean up spills, particularly those resulting from liquid fuel deliveries. Best practice recommends that during the delivery and unloading of petrol, a suitable quantity of absorbent material must be

available as a contingency against spills. Tanker Kits by 3M can satisfy this by ensuring a rapid and effective solution to spills of this nature.

Features and Benefits:

- Easily stowed in confined areas, e.g. behind the drivers seat
- Immediately deployable
- Two convenient sizes (3M™ TSK15, absorbency 15 litres and 3M™ TSK30, absorbency 30 litres)
- Mini-booms for containment
- Easy to dispose of – disposal bags and ties included
- Absorbs solvents, oils and hydrocarbons



3M™ TSK 30 Tanker Spill Response Kit

Product overview

3M™ TSK 30 Kit Contains:	3M™ TSK 15 Kit Contains:
50 Sheets – 48 cm x 43 cm	25 Sheets – 48 cm x 43 cm
2 Minibooms – 7.5 cm x 1.2 cm	2 Pillows – 18 cm x 38 cm
1 Disposal bag and tie	1 Disposal bag and tie
1 Disposal guide and label	1 Disposal guide and label
Absorbency per kit: 30 litres	Absorbency per kit: 15 litres
Particulate	T210
Multiformat	T-F2001

Other 3M™ Tanker Spill Response Kits

3M™ TSK 15 Tanker Spill Response Kit



Application and Directions for Use



Small spills can be covered with the oil sorbent sheets.



For larger spills, contain the spill by surrounding the liquid with oil sorbent minibooms. To prevent seepage ensure they are overlapped.



Add sheets to absorb the contained liquid pool.



Oil Sorbent Minibooms can also be used to prevent flow of spills into drains.



Also use sheets to wipe off any contaminated surfaces.



Used sorbents should be placed in the temporary disposal bags provided and sealed with plastic tie.

3M™ Chemical Sorbents



3M Chemical Sorbents are the ideal solution for hazardous spill control. Available in a wide range of formats – including our spill kits – they provide very high absorption capacities and are suitable for absorbing a very wide range of liquids –

even aggressive acids and alkalis. 3M™ chemical sorbents are convenient and rapid to deploy, major considerations in an emergency.

Features and Benefits:

- Promotes safety on the site
- Immediate response to chemical spillages
- Fast and effective containment and clean-up
- Suitable for use with most chemicals
- Easy to dispose of
- Available in several formats including mini-booms, pillows, sheets and rolls
- Products have a high capacity
- Can be used with many aggressive chemicals

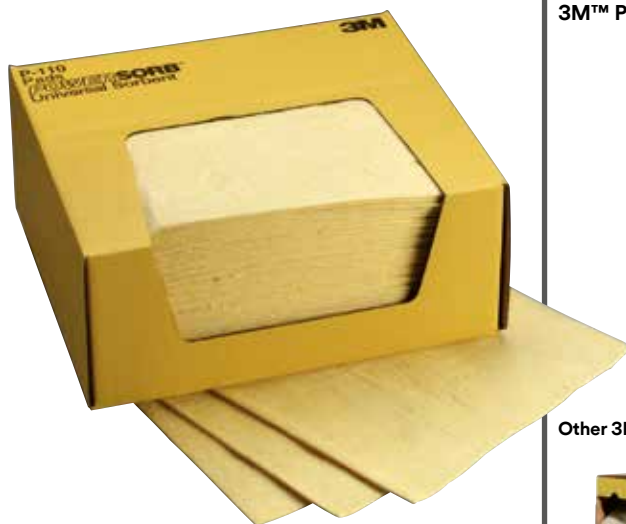

3M™ P110 Chemical Sorbent Sheet

Product overview

Product	Number	Size (CM)	No./case	Case sorbency (litres)	Case weight (kg)
Sheets	P110	28 × 33	200	50	6.5
Rolls	P130	33 × 3000	2	50	6.0
	P190	48 × 3000	2	72	8.6
Pillows	P300	18 × 38	16	32	3.3
Minibooms	P200	7.5ø x 120	12	45	5.5
Particulate	P500	(5.4Kg)	–	54	5.4
Multiformat	P-F2001	12 × 1520	3	119	8.2



Other 3M™ Chemical Sorbents



3M™ P-F2001
Multi-Format
Chemical Sorbent



3M™ P130
Chemical Sorbent
Roll



3M™ P190
Chemical Sorbent
Roll



3M™ P200
Chemical Sorbent
Mini-Boom



3M™ P300
Chemical Sorbent
Pillow

3M™ Sorbents

3M™ Hazardous Spill Response Kits



3M Hazardous Spill Response Kits each contain a carefully selected variety of 3M™ Chemical Sorbents. Available in five configurations, these convenient kits assist with providing fast and effective containment and clean-up of hazardous spills.

3M™ Hazardous Spill Response Kits

- Cleaning up hazardous chemical spills, drips, and leaks
- Ideal for rapid response containment and cleanup
- Hazardous material shipping
- Cover bench tops in anticipation of a spill
- Wiping up contaminated areas.



3M™ DRSK-DP Disposable Spill Kit

An innovative way of dealing with everyday spills quickly and easily. Everything you need in one kit!

- Unique design allows safer clean up – less risk of injury
- Specially designed brush means no need to handle glass and the dustpan kit seals reducing exposure to broken glass
- Absorbs up to 1.5 Litres



3M™ SK75

Chemical Spill Kit

3M™ DRSK-DP Disposable Spill Kit

Contains 4 disposable spill kits with dispenser, 2 Multifomat sheets, Nitrile gloves, Dustpan and Brush, and a Disposable Bag and Tie per kit.

Product overview

	SK360	SK210	SK75	SK26	SK5
Kits contain:					
P110 Sheets	300	100	100	10	10
P300 Pillows	24	12	12	5	1
P200 Mini-Booms	24	12	8	5	–
P190 Roll	1	1	–	–	–
PF-2001 Multi-Format	3	2	–	–	–
Disposal bag and ties	20	10	5	2	1
Warning Sign	1	1	–	–	–
Warning Tape	1	1	–	–	–

Other 3M™ Chemical Sorbent Kits



3M™ SK 5
Chemical Spill Kit



3M™ SK 26
Chemical Spill Kit



3M™ SK 360
Chemical Spill Kit



3M™ SK 210
Chemical Spill Kit



3M™ Fall Protection

3M Fall Protection, part of the 3M Personal Safety Division offers first-to-market innovations and high-performance solutions that have earned us a reputation as experts in fall protection and rescue.

We're better equipped than ever to continue investing in technology and products that enhance worker safety, productivity and comfort through our DBI-SALA® and Protecta® brands.

We're elevating safety and comfort to new heights.

3M™ Fall Protection



Harness icons



Chest



Leg



Shoulders



Waist



180°
Positioning
Belt



Adjustable
Chest



Adjustable
Leg



Adjustable
Shoulder



Adjustable
Waist



Adjustable Waist
with Back Pad



Dorsal
D-Ring



Sternal
D-Ring



Work
Positioning



Pectoral
D-Ring



Rescue
Attachment
Point



Suspension
Attachment
Point



Fall
Indicator



Carrying
Pocket



Rigid Hip
Padding Loops



Rigid Shoulder
Caps



Front
Loops



3M™ DBI-SALA®
Duo-Lok™ Quick
Connect Buckle



Pass Through
Buckle



Quick
Connect
Buckle



3M™ DBI-SALA®
Tri-Lock Quick-
Connect Buckles



Tongue &
Grommet
Buckle



3M™ DBI-
SALA® Tri-Lock
Revolver™
Connectors



Comfort
Padding



3M™ DBI-SALA®
TechLite™

3M™ Fall Protection

3M™ Protecta® Pro™ Harnesses

For many years the Pro Harness Range has brought workers home safely, whatever their job. The new improved Pro harness design offers the same stringent safety standards but with improved comfort, adjustability, webbing management and functionality. The extensive model range remains as one of the widest in the industry. Whatever your job demands, there is a new Pro harness for you.

Applications

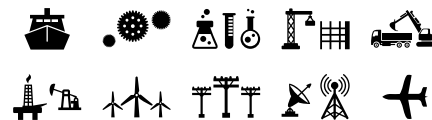

Features and Benefits:

Buckle Options

- Pass Through for simple, safe connection.
- Quick Connect for fast and easily adjustable connection.

Chest Strap

- Optimum position for connection to lanyards and systems.
- Keeps connectors out of the users face.

Spring Loaded Torso Adjusters

- Spring loaded grip bar ensures no webbing slippage.
- Easier to adjust with pull down adjustment.

Webbing Management

- Spare torso webbing stored through hip strap.
- All stitch blocks are away from the body for greater comfort.

Contrasting Leg & Chest Strap

- Reduces donning time.

Sub Pelvic Strap

Large Rear D-ring

- Easier to connect, increased safety.
- Can be used for rescue.

Fall Indicators

Protected Labels

- Protective Velcro® sealed pouch.
- Ensures easy identification and inspection.

Weight Capacity

- 140 kg.



3M™ Fall Protection

3M™ Protecta® Pro™ Harness



	↔	🔗	🔗	📊
AB10212NG	S	PT	PT	1.28
AB10213NG	M/L	PT	PT	1.30
AB10214NG	XL	PT	PT	1.31

3M™ Protecta® Pro™ Harness



	↔	🔗	🔗	📊
AB11312NG	S	PT	PT	1.38
AB11313NG	M/L	PT	PT	1.43
AB11314NG	XL	PT	PT	1.46

3M™ Protecta® Pro™ Harness with Belt



	↔	🔗	🔗	🔗	📊
AB114125NG	S	PT	PT	PT	2.02
AB114135NG	M/L	PT	PT	PT	2.06
AB114145NG	XL	PT	PT	PT	2.15

3M™ Protecta® Pro™ Harness with Belt & Quick Connect Buckles



	↔	🔗	🔗	🔗	📊
AB260126NG	S	QC	QC	QC	2.60
AB260136NG	M/L	QC	QC	QC	2.65
AB260146NG	XL	QC	QC	QC	2.70

3M™ Fall Protection

3M™ DBI-SALA® Delta™ Harness

Innovative body support for more than two decades. Toughness. Versatility. These are qualities expected of you, so you should expect nothing less from your safety harness. Delta harnesses combine a number of innovations with popular features that have made an industry workhorse that's as tough as those who wear them. Delta harnesses have a shape of their own, so you can don them quickly and easily.

Applications

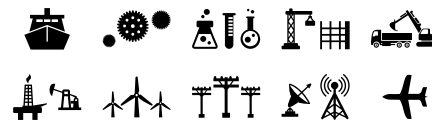

Features and Benefits:



3M™ DBI-SALA® Delta™ Repel™ Technology Webbing

- Water repellent to reduce attraction of mould and dirt - also has up to 5 times more abrasion resistance.



Lanyard Keepers

- Avoids carrying lanyard by hand when no longer in use.

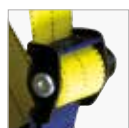

Revolver™ Vertical Torso Adjusters

- Simple and fast adjustments that eliminate loose ends and lock into place, preventing slippage.



Covered Labels

- A Velcro® cover protects harness labels.

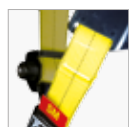

Built-in Impact Indicators

- Rip-stitch indicators allow you to inspect the harness at a glance, for prior damaging impact loads.



Stand Up Dorsal D-ring

- Patented spring-loaded design automatically stands-up, ensuring fast, easy and safe connections to your fall arrest system.



3M™ DBI-SALA® No-Tangle™ Design

- Defining the Delta name, the patented triangular design creates a frame that allows the harness to fall into place when donned.



3M™ DBI-SALA® Surefit™ No-Tangle Design

- Ensures correct fitting of the harness in the event of a fall while still providing additional comfort for everyday use.

Weight Capacity

- 140 kg.



3M™ Fall Protection

3M™ DBI-SALA® Delta™ Harness



	←→			
1112916	S	PT	PT	1.40
1112915	U	PT	PT	1.44
1112917	XL	PT	PT	1.55

3M™ DBI-SALA® Delta™ Harness with Quick Connect Buckles



	←→			
1112913	S	QC	QC	1.70
1112912	U	QC	QC	1.75
1112914	XL	QC	QC	1.85

3M™ DBI-SALA® Delta™ Harness with Belt & Quick Connect Buckles



	←→			
1112910	S	QC	QC	2.55
1112909	U	QC	QC	2.60
1112911	XL	QC	QC	2.70

3M™ DBI-SALA® Delta™ Harness



	←→			
1112901	S	PT	PT	1.50
1112900	U	PT	PT	1.55
1112902	XL	PT	PT	1.65

3M™ Fall Protection

3M™ DBI-SALA® Delta™ Comfort Harness

The newest Delta Comfort full-body harness offers innovative features such as an improved ergonomic fit and feel, lighter-weight buckles and high-strength webbing. Employing a patented No-Tangle triangle pattern creates a frame that allows the harness to easily fall into place when donned. The new Delta Comfort harness features liquid-resistant 3M™ DBI-SALA® Delta™ Repel™ Technology Webbing and 3M™ DBI-SALA® Revolver™ Torso Adjusters, which allow for quick adjustment and eradicates loose strap ends.

Applications

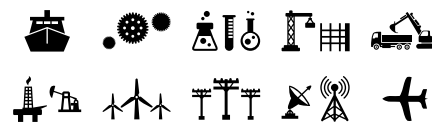

Features and Benefits:



3M™ DBI-SALA® Repel™ Technology Webbing

- Water repellent to reduce attraction of mould and dirt - also has up to 5 times more resistance to abrasion.



Gear Loops and Connectors

- Range of connection and storage points for tools and pouches.



Comfort Padding

- To the underside of the shoulder straps, hips and legs.



3M™ DBI-SALA® Revolver™ Torso Adjusters

- These innovative adjusters have patent pending. Simple and fast adjustment that eliminates loose ends and locks into place preventing slippage.



3M™ DBI-SALA® Tech-Lite™ Quick Connect Buckles

- Lightweight aluminium alloy buckles for fast and easy connections. Other connections available (Pass Through models also available).



Stand Up Dorsal D-ring

- Stands-up dorsal D-ring, ensures fast, easy and safe connections to your fall arrest system.



Rigid Belt

- Allows for 27 kg of tools without collapsing.



Protected Labels

- A Velcro® cover protects harness labels.

Weight Capacity

- 140 kg.



3M™ Fall Protection

3M™ DBI-SALA® Delta™ Comfort Harness with Belt



	←.....→				
1112962	S	PT	PT	PT	2.35
1112961	U	PT	PT	PT	2.40

3M™ DBI-SALA® Delta™ Comfort Harness with Quick Connect Buckles



	←.....→				
1112953	S	QC	QC	QC	1.70
1112952	U	QC	QC	QC	1.75
1112954	XL	QC	QC	QC	1.85

3M™ DBI-SALA® Delta™ Comfort Harness with Belt & Quick Connect Buckles



	←.....→				
1112965	S	QC	QC	QC	2.55
1112964	U	QC	QC	QC	2.60
1112966	XL	QC	QC	QC	2.70

3M™ DBI-SALA® Delta™ Comfort Harness



	←.....→				
1112947	S	PT	PT	PT	1.50
1112946	U	PT	PT	PT	1.55
1112948	XL	PT	PT	PT	1.65

3M™ Fall Protection

3M™ DBI-SALA® ExoFit NEX™ Harnesses

The ExoFit NEX harness gives workers the freedom and confidence to function to their maximum. Innovative safety devices and design features allow workers to work smart, fast and safe increasing productivity. Designed using soft yet extremely durable anti-absorbent, abrasion resistant webbing of lasting strength, harnesses can withstand the most severe demands, day in, day out. They are built to perform to the highest standards in the harshest environments. 140 kg capacity.

Applications

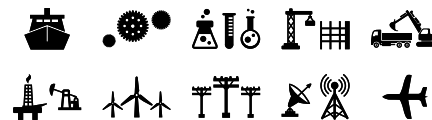

Features and Benefits:



Moulded Lanyard Keepers

- Easy holstered snap hooks breakaway to avoid trip hazard.



Covered Labels

- A Velcro® cover protects harness labels.



3M™ DBI-SALA® Duo-Lok™ Quick Connect Buckles

- Lightweight one-handed use with memory-fit web-lock ensures fast, non-slipping connections.



Vertical Torso Adjusters

- Simple and fast adjustments that eliminate loose ends and lock into place, preventing slippage.



3M™ DBI-SALA® Repel™ Technology Webbing

- Water repellent to reduce attraction of mould and dirt - also has up to 5 times more abrasion resistance.



Integrated Suspension Relief Straps

- Provide an adjustable, continuous loop for post fall, offering suspension relief.



Stand Up Dorsal D-ring

- Patented spring-loaded design automatically stands-up, ensuring fast, easy and safe connections to your fall arrest system.



Built-in Impact Indicators

- Rip-stitch indicators allow you to inspect the harness at a glance, for prior damaging impact loads.

Weight Capacity

- 140 kg.

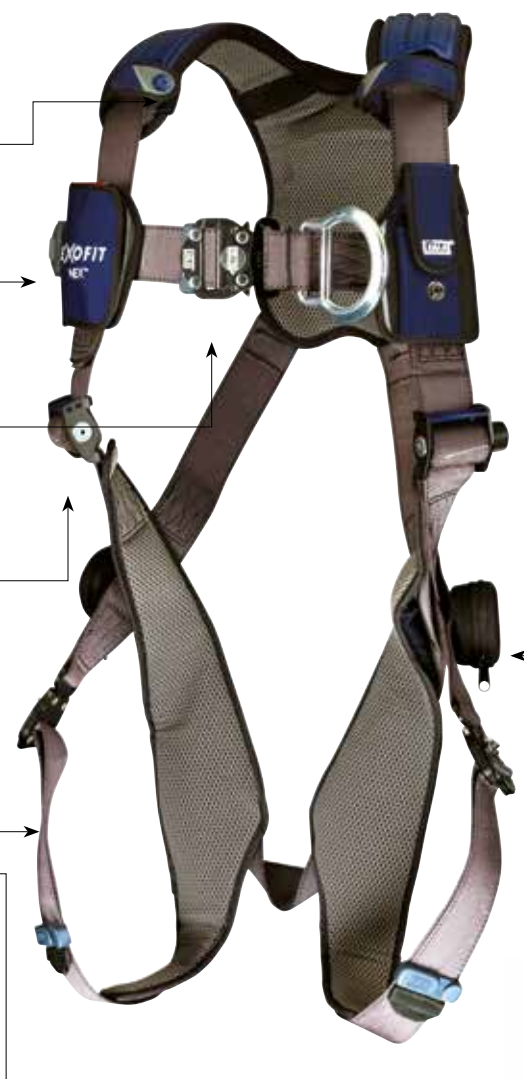

3M™ Fall Protection

3M™ DBI-SALA® ExoFit NEX™ Harness



				kg
1113900	S	DL	DL	1.86
1113901	M	DL	DL	1.91
1113902	L	DL	DL	1.95
1113903	XL	DL	DL	2.00

3M™ DBI-SALA® ExoFit NEX™ Harness with Belt



					kg
1113910	S	DL	DL	DL	2.75
1113911	M	DL	DL	DL	2.81
1113912	L	DL	DL	DL	2.86
1113913	XL	DL	DL	DL	2.92

3M™ Harnesses Accessories

3M™ DBI-SALA® Suspension Trauma Safety Straps



Suspension relief safety straps for full body harness.

	kg
9501403	0.14

3M™ Protecta® Pro Harness Back D-ring Extension Strap



Back D-ring extension strap 45 mm webbing. Screw gate triangle to attach to harness.

		kg
AB011	40 cm	0.19

3M™ Protecta® Nylon Transport Bag

Nylon transport bag.



		kg
AK043	500 × 300 mm	0.32

3M™ Protecta® Back Pack

Red and grey back pack.



		kg
AK053	15 × 30 × 50 cm	0.44

3M™ Fall Protection

3M™ Lanyards



Lanyard icons

General:



Dimension



Kilogrammes



Certification

Type:



Material Type



Material:
Aluminium



Material:
Steel

Lanyards:



Lanyard



Twin Leg



Tie-Back



Loops with
Thimbles



Carabiner



Screw Carabiner



Gate Strength
(Value)



Size of gate
opening



Twist Lock



Connector:
Lanyard End



Connector:
User End



Rope Type



3M™ DBI-SALA®
EZ-Stop™
WrapBax™ Hook



Scaffold Hook



Snap Hook

3M™ Fall Protection

3M™ Protecta® Rope Restraint Lanyard

Protecta rope connecting lanyards are an ideal solution for the connecting element in a restraint system. Made from polyamide braided rope with safety stitching. Rope diameter 10.50 mm.



AL410B	1 m	1	-	-	-	-	-	-	-	0.11
AL410C	1 m	1								0.16
AL420C2	2 m	1		17 mm	(S)		50 mm	(S)		0.91
AL432/1	1.3 m	2		17 mm	(S)		50 mm	(S)		1.39

3M™ Protecta® Rope Work Positioning Lanyard

Braided rope work positioning lanyards available in a variety of diameters and connector combinations.



AL422	Adj. 2 m	10.5 mm	-	-	-	-	-	-	-	0.28
AL422/3	Adj. 2 m	10.5 mm		17 mm	(S)		50 mm	(A)		1.00

3M™ Protecta® Work Positioning Lanyard - Trigger

The adjustment system allows the length of the lanyard to be easily adjusted during use.



1200314	Adj to 2 m	10.5 mm		21 mm	(S)		24 mm	(A)		0.85
1200317	Adj to 3 m	10.5 mm		21 mm	(S)		24 mm	(A)		0.92
1200315	Adj to 4 m	10.5 mm		21 mm	(S)		24 mm	(A)		0.99

3M™ Protecta® Sanchoc™ Kernmantle Rope Lanyard

- 10.50 mm diameter kernmantle rope leg material
- Rope terminations sewn with high strength polyester thread
- Identification labels protected within transparent shock pack cover
- Wide range of designs and connector options available



AE525	Adj. 2 m		1		17 mm	(S)		17 mm	(S)	0.86
AE532/31	1.30 m	■	2		19 mm	(S)		50 mm	(S)	1.74
AE532/1	1.80 m	■	2		17 mm	(S)		50 mm	(S)	1.75
AE532/3	1.80 m	■	2		19 mm	(S)		50 mm	(S)	1.73

3M™ Fall Protection

3M™ Lanyards

3M™ DBI-SALA® Restraint Lanyard

Constructed from 3 strand twisted 12 mm polyamide rope.



CE
EN354

CE
EN358

	↔	🔗	🌀	⚖️
KL1P9/3	0.9 m	🔗	12 mm	0.98
KL1P9/4	1.2 m	🔗	12 mm	0.98
KL1P9/6	1.5 m	🔗	12 mm	1.10

3M™ DBI-SALA® Work Positioning Rope Trigger Lanyard

The adjustment system allows the length of the lanyard to be easily adjusted during use. Protective cover on the rope.



CE
EN358

CE
EN362

			←.....→	⚡	⊘	⊘	⊘	⊘	⊘	⊘	⚖
1200313	Adj to 2 m	11 mm	⊘	21 mm	⊘	⊘	21 mm	⊘		0.74	
1200311	Adj to 5 m	11 mm	⊘	21 mm	⊘	⊘	21 mm	⊘		0.92	

3M™ DBI-SALA® Work Positioning Spreader Bar Lanyard

Confined space lanyard for use with rescue harness incorporating shoulder D-rings. Use for vertical lifts in confined space or rescue situations. Built in spreader bar keeps shoulder straps from being pulled in during use.



CE
EN358

	↔	🔗	🔗	🔗	⚖️
KF71201466	45 mm	🔗	19 mm	Ⓢ	1.30

3M™ DBI-SALA® EZ-Stop™ Expander Lanyard

- Elasticated webbing reduces length by up to 50 cm when not under tension.
- Reduced trip or snarling hazard.
- Leg material - 35 mm polyester webbing.



CE
EN355

	↔	🔗	🔗	🔗	🔗	⚖️
1245541	2 m		1	🔗	60 mm	1.00
1245534	2 m	■	2	🔗	60 mm	1.50

3M™ Fall Protection

3M™ DBI-SALA® EZ-Stop™ Edge Tested Lanyard

Daily, thousands of people working at height are exposed to falls over or around edges. Those working on electrical pylons, steel fabrications, scaffolding, flat roof structures or telecoms towers today may be using shock absorbing lanyards that are not durable enough to withstand a fall across such a structure. DBI-SALA®'s answer to this is our new range of lanyards, designed to offer greater security to users exposed to falls over or around edges and tested rigorously over a 0.5mm radius edge. All edge tested products in the DBI-SALA range are differentiated from DBI-SALA standard shock absorbing lanyards and bear the Edge tested logo.

- The fall arrest solution for all users working at height exposed to falls around or over edges.
- 12 mm diameter rope offers extreme durability whilst maintaining flexible handling for ease of use. Orange accenting indicates suitability for edge applications.

Leg material	12 mm diameter kernmantle rope
Body Connector	AJ512/0, Aluminium Triple Lock, 22 mm opening size, 25 kN breaking strength or AJ567/0, Aluminium, 21 mm opening size, 22 kN breaking strength
Anchor Connectors	AJ527/0, Aluminium, 60 mm opening, 22 kN breaking strength or AJ512/0, Aluminium Triple Lock, 22 mm opening size, 25 kN breaking strength
Maximum User Weight	100 kg



1245555	1.5 m	■	2	🔒	21 mm	🔗	60 mm	1.50	CE	EN355

3M™ DBI-SALA® EZ-Stop™ Webbing Lanyard

- General purpose fall arrest lanyards with polyester webbing leg material.
- Fixed lengths of 1.25 m & 2 m are available along with an adjustable model for applications where other lengths are required.



Leg Material	Web
Body Connector	Aluminium Twist Lock, 20 mm opening, 28 kN breaking strength
Anchor Connectors	AJ527/0, Aluminium, 60 mm opening, 22 kN breaking strength or Aluminium Twist Lock, 20 mm opening, 28 kN breaking strength

1245543	1.4 - 2 m		1	🔒	60 mm	1.10	CE	EN355		
1245532	2 m	■	2	🔒	60 mm	1.10				
1245538	2 m		1	🔗	20 mm	1.20				
1245539	2 m		1	🔒	60 mm	1.30				

3M™ Fall Protection

3M™ Rope Grabs

3M™ Protecta® Viper™ Vertical Lifeline Rope Grab

- The Viper 2 rope grab is available in 2 variants, AC401 has the addition of a 28 cm extension strap with a self locking carabiner (9509437).
- It's extremely simple opening system means that the Viper 2 can be attached to the rope or removed from it at any location.
- As soon as the connecting carabiner is put back into place the Viper 2 is locked to ensure safe use.

The Viper 2 is supplied with a kernmantle rope and is available with rope options from 5 to 99 m lengths in increments of 5 m.

Applications

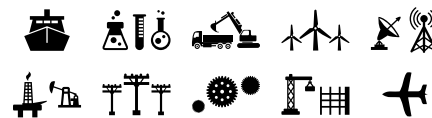



AC401



AC400

15 kN
CE
EN353-2



			
AC400	AJ501	10.5 mm	0.44
AC401	9509437	10.5 mm	0.69

3M™ Protecta® Viper™ Vertical Lifeline Rope

Nylon static rope, \varnothing 10.50 mm, with yellow and red wear indicator.
Rope end: sewn loop underneath protective sleeve Connector: AJ501, 17 mm opening System breaking strength > 22 kN.



CE
EN353
CE
EN353-2

		
AC410	10 m	0.91
AC415	15 m	1.24
AC420	20 m	1.59
AC430	30 m	2.26

3M™ Protecta® Viper™ LT Rope Grab with Extension

Vertical fall arrest 100 kg user. Roof top work restraint use. A 175 mm extension strap with self-locking double action snap hook to aid ease of use when rope grab is attached to the harness.



CE
EN353-2

	
AC4001	0.56



3M™ Fall Protection

3M™ Protecta® Rebel™ Self-Retracting Lifeline

Total compliance, absolute confidence. Rebel SRLs are available with a heavy duty aluminium or a durable lightweight thermoplastic housing, providing an economical fall protection solution without compromising on performance or safety. Integrated ergonomic carrying handle and top swivel connector ensure easy transport and installation. Built-in fall indicator hook allows visual yearly inspection. Rebel Cable blocks meets the latest CE sharp edge certification when used with an extension sling.

Applications



Features and Benefits:

Anchor Swivel

- Allows the block to align with lifeline and avoid any torsion of the cable when the user is working.

Choice of Housing

(Thermoplastic or Aluminium)

- Durable thermoplastic for lightweight or aluminium for ultimate ruggedized housing allows for job site flexibility.

Galvanized or Stainless Steel 5 mm Cable

- Larger cable diameter for added strength and safety.

Side Cable Exit

- Allows best alignment of the cable and minimises cable guide wear.

Ergonomic Cable Bumper

- Allows the block to align with lifeline and avoid any torsion of the cable when the user is working.

Ergonomic Carrying Handle

- Allows easier transportation of the block.

140 kg Weight Capacity

- High capacity allows for use by most users and tools ensuring the highest level of safety.



3M™ Fall Protection

3M™ Protecta® Rebel™ Cable Self-Retracting Lifelines - 6-30m



CE
EN360

	↔	🔒	🧑	🔑	🏋️
3590520	6 m	🔒	🧑	🔑	5.30
3590521	10 m	🔒	🧑	🔑	5.60
3590522	10 m	🔒	🧑	🔑	5.60
3590570	15 m	🔒	🧑	🔑	7.50

	↔	🔒	🧑	🔑	🏋️
3590610	20 m	🔒	🧑	🔑	10.00
3590690	30 m	🔒	🧑	🔑	13.40

3M™ Protecta® Rebel™ Cable Leading Edge Self-Retracting Lifelines

The only SRL that complies to extreme sharp edge (VG11.054, type B, 0 mm radius). Users are now able to tie-off at foot level with the 6 m Leading Edge Rebel without requiring to connect the sharp edge extension sling. This built-in sharp edge product was put through extensive sharp edge testing to ensure absolute protection against sharp, abrasive and leading edges found at construction sites.



CE
EN360

	↔	🔒	🔪	🔒	🧑	🔑	🏋️
3590542	6 m	🔒	5.6 mm	🔒	🧑	🔑	5.60
3590545	12 m	🔒	5.6 mm	🔒	🧑	🔑	8.50

3M™ Protecta® Rebel™ Cable Retrieval Self-Retracting Lifelines

These new Retrieval models incorporate fall arrest and a built-in emergency retrieval winch for rescue, making them a versatile solution for many job sites.

- 15 m SRL with rescue winch
 - Brackets available for easy tripod integration
 - Designed for confined space applications
- 3590498 - Bracket for AM100 Protecta tripod
3590499 - Bracket for DBI-SALA® tripods KM1PT7 and KM1PT9



CE
EN360

EN
1496

	↔	🔒	🔪	🔒	🧑	🔑	🏋️
3591002	15 m	🔒	5 mm	🔒	🧑	🔑	11.90
3591003	15 m	🔒	5 mm	🔒	🧑	🔑	11.90

3M™ Fall Protection

3M™ Protecta® Rebel™ Self-Retracting Lifeline

3M™ Protecta® Rebel™ Web Self-Retracting Lifelines



		↔	🔗	🔒	🔒	🔒	🔒	⚖️
3100418	1.9 m		17 mm	🔒	🔒	🔒	🔒	1.00
3100419	2 m		57 mm	🔒	🔒	🔒	🔒	1.20
3100420	2 m		17 mm	🔒	🔒	🔒	🔒	1.20
3100421	2 m		57 mm	🔒	🔒	🔒	🔒	1.40
3100422	2.1 m	■	57 mm	🔒	🔒	🔒	🔒	2.60
3100423	3 m		🔒	🔒	🔒	🔒	🔒	1.40

CE
EN360

3M™ Protecta® Aluminium Tripod

For tasks in a confined space, a reliable anchorage point must be used to allow work to be carried out effectively and in complete safety. This aluminium mobile tripod can be easily transported and deployed. Four independent anchorage points mean that a rig for suspended work can be used in combination with a self-retracting fall arrest device that incorporates a retrieval system, fall arrest and rescue equipment. 8 adjustable positions. Usage height 1.35 m to 2.35 m. Base dia. 1.50 m to 2.56 m.



	⚖️	⚖️
AM100	500 kg	19.00

3M™ Protecta® Steel Guide Pulley

Complete pulley with AJ501 Carabiner.



	⚖️
AT052/1	0.91



3M™ Fall Protection

3M™ DBI-SALA® Nano-Lok™ Web Self-Retracting Lifelines

Maintain safe fall distances
for improved worker safety

Compact

Nano-Lok is ergonomically designed for ease-of-use and is ideal for direct connection to most harnesses. And at only 725 g, it's virtually unnoticeable on your back, stays out of the way and can be easily used as a lanyard replacement.

Versatile

Whether your application requires single or twin leg configurations, mounting to an overhead anchor or for connection directly to a harness, there are more than 10 models to choose from to suit almost any application.

Safe

Nano-Lok locks quickly - stopping a fall within inches - providing more protection at low heights. In addition, tension is always kept on the lifeline, which reduces dragging, snagging and trip falls. Both features are key safety improvements.

Features and Benefits:

Single Leg Anchorage Connector

- Attaches directly to back of most harnesses - no separate carabiner required.
- Installs to web, leaving dorsal D-ring open for other equipment or rescue.
- Design provides snug fit to worker's back eliminates nuisance "flopping".

Swivelling Anchorage Loop

- Limits lifeline twisting for smoother operation.

Impact-Resistant Housing

- High-strength housing provides maximum durability.

Automatic Quick-Activating Arrestor

- Stops falling worker within inches - reduces fall distances and average arresting forces to 6 kN or less.
- Advanced webbing (thickness 1.5 mm, width 20 mm).

Impact Indicator

- Integrated shock absorber provides visual indication of a fall.
- Very short shock absorber deployment length: 50 cm requires small clearance.

Retractable Lifeline

- Stays locked on rigid and non-rigid (horizontal lifeline) anchors.

1630 kg Gate

- Reduces chances of accidental disengagement (roll-out) for added safety.

Extremely Compact and Lightweight

- At just 725 g this SRL is extremely lightweight and along with its compact size, it is virtually un-noticeable on your back.

141 kg Weight Capacity

- Higher capacity for operator & tools.

Wide Variety of Configurations

- Provides complete jobsite versatility and flexibility.



Single Leg Connector

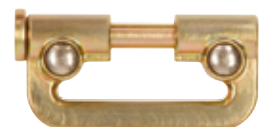

Twin Leg Connector



Applications



Meets or Exceeds Industry Standards
EN360 : 2002.

3M™ Fall Protection

3M™ DBI-SALA® Nano-Lok™ Web Self-Retracting Lifeline

3101207



3101265



3101208



CE
EN360

	↔	🔒	🔗	📊
3101207	1.95 m	(A)	57 mm	1.28
3101265	1.95 m	(S)	19 mm	1.13
3101208	2 m	(A)	57 mm	1.15

3M™ DBI-SALA® Nano-Lok™ Web Self-Retracting Lifeline



CE
EN360

	↔	🔒	🔗	📊
3101298	1.95 m	(A)	57 mm	2.46



3M™ Nano-Lok™ Edge Cable Self-Retracting Lifeline

Nano-Lok Edge is specifically designed for foot level tie-off and sharp edge applications often found in construction. It is ergonomically designed for ease-of-use and is ideal for direct connection to most harnesses. The extremely compact and lightweight design is virtually unnoticeable on your back, staying out of the worker's way and making it ideal as a lanyard replacement. Whether your application requires single or twin leg configurations, mounting to an overhead anchor or for connection directly to harness, there are numerous models to choose from to suit almost any application. Nano-Lok locks quickly - stopping a fall within inches - providing more protection at low heights. In addition, tension is always kept on the lifeline, which reduces dragging, snapping and trip falls. Both features are key safety improvements.

Applications



Features and Benefits:

Dedicated Foot Level Tie-Off

- Dedicated design minimises fall forces, auto retraction of unused lifeline minimises trip hazards.

Easy-Fit Connector

- 360° rotation, full integration with energy absorber, frees D-Ring for other equipment.

Impact-Resistant Housing

- Lightweight but extremely durable.

Galvanised Steel 5 mm Lifeline

- Extreme sharp edge protection.

Designed to Meet Sharp Edge Standards

- Cable - Galvanised steel 5 mm lifeline - Extreme sharp edge protection - Meets CE EN:2002 & standard requirements of VH11.60 rev 7.
- Web - High-resistance web 20 mm Dyneema® web makes lightweight and extreme resistance performance possible.

Multiple Hook Options

- Configure to your unique requirements.

Integrated Back-Pack Style Energy Absorber

- Works with connector to limit fall forces, for extreme sharp edge performance. Back pack design stays tight, evenly disperses weight.

141 kg Weight Capacity

- Ultimate jobsite flexibility to accommodate users who carry more equipment.



reddot award 2015
honourable mention

3M™ Fall Protection

3M™ DBI-SALA® Nano-Lok™ Edge Tested Cable SRL



3500244



3500240

3500241

CE
EN360

3500244	2.4 m			(A)	57 mm	1.46
3500241	2.4 m	■		(A)	57 mm	2.49
3500240	2.4 m	■		(A)	63.5 mm	2.81

3M™ Fall Protection

3M™ DBI-SALA® Sealed-Blok™ Self-Retracting Lifelines

3M™ DBI-SALA® continues to set the standard for quality in fall protection. The Sealed-Blok SRL family has a fully comprehensive line of sealed SRLs and decades of proven field service.

Applications



Features and Benefits:

New Sealed Design (Patent Pending)

- Ensures efficient, safe operation under all working conditions - the only SRL to meet IP69K sealed rating.

141 kg Weight Capacity

- Higher capacity for operator and tools.

Carrying Handle

- Built-in design for easy transport with improved ergonomics.

Secondary Anchorage Point

- Certified for “dropped objects” Protection Rated for fall arrest **if primary anchor fails**.

Retrieval Winch

3M™ DBI-SALA® Sealed-Blok™

Self Retracting Lifeline - RSQ™

Dual Mode Design

- Allows user to select between fall arrest mode and descent mode.

5 mm Diameter Wire Rope

- Stainless steel for corrosion resistance.

Self-Locking Swivel Hook

- Limits lifeline twisting.

Anti-Ratcheting Design

- Stays locked on rigid and non-rigid (horizontal lifeline) anchors.

Pivoting Anchorage Loop

- Centres the load.

Aluminium Housing

- Provides exceptional strength, durability and corrosion resistance.

Stainless Steel End-Plate

- Durable construction for harsh environments.

Tripod/Davit Arm Bracket

- No tools required for install.

Ergonomic Cable Handle

- Provides added comfort and ease-of-use when making connections.

Galvanised and Stainless Steel Cable

- Abrasion resistant and corrosion resistant lifeline options.

3M™ DBI-SALA® FAST-Line™

- Provides the user with ability to replace the lifeline in the field. Eliminates the need to service / reset the brake after a fall arrest.

Impact Indicator

- Provides visual indication of Fall Arrest.

1630 kg (3600 lb) Gate

- Reduces chances of accidental disengagement (“roll-out”).

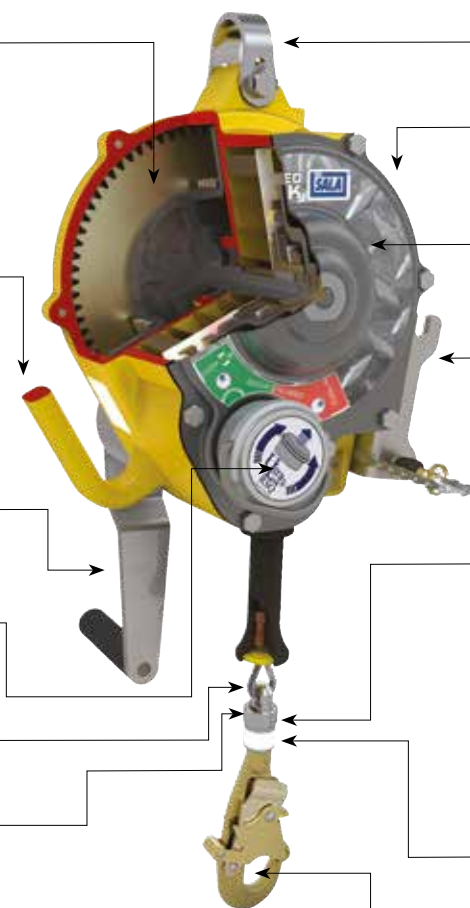

3M™ Fall Protection

3M™ DBI-SALA® Sealed-Blok™ Cable Self-Retracting Lifeline - 4.5 m - 9 m



CE
EN360
EN
1496

(Retrieval models)

	←→	SS	SS	SS	kg
3400805	9 m	SS	SS		9.00
3400856	9 m	SS	SS	■	12.00

3M™ DBI-SALA® Sealed-Blok™ Cable Self-Retracting Lifeline - 15 m



3400951



3400961

CE
EN360
EN
341
CLASS D
(RSQ™ models)
EN
1496
(Retrieval models)

	←→	SS	G	SS	SS	SS	kg
3400951	15 m	SS	G				13.00
3400961	15 m	SS	SS			■	13.00
3400956	15 m	SS	SS	■			14.90
3400944	15 m	SS	SS	■	■		14.90

3M™ DBI-SALA® Sealed-Blok Cable SRL - 25 m



3400881



3400867

CE
EN360

EN
341
CLASS D

(RSQ™ models)

EN
1496

(Retrieval models)

	←→	SS	SS	SS	SS	kg
3400867	25 m	SS	SS			22.00
3400881	25 m	SS	SS	■		23.50

3M™ DBI-SALA® Sealed-Blok Cable SRL - 40 m



3400986

CE
EN360

EN
1496

(Retrieval models)

	←→	SS	SS	SS	SS	kg
3400986	40 m	SS	SS	■		30.00

3M™ Fall Protection

3M™ DBI-SALA® Ultra-Lok™ Self-Retracting Lifelines

Ultra-Lok web and cable SRLs are rugged, highly engineered devices that can be counted on for user safety, efficiency and reliability. Available with synthetic rope, stainless steel or galvanised steel cable and aluminium or thermoplastic housing. The Ultra-Lok RSQ™ model is an innovative dual-mode SRL for fall arrest and integrated rescue.

Applications



Features and Benefits:



Anchor Swivel

- Allows the block to align with lifeline and avoid any torsion of the cable when the user is working.



Lightweight and Durable Thermoplastic Housing

- Provides exceptional durability and is lightweight for easy handling.



Stainless Steel Components

- Stainless steel internal parts ensures increased corrosion resistance and operational longevity.



Semi-sealed Design

- Gasket between the housings makes the block semi-sealed which increases protection against the intrusion of dust and water thereby offering additional protection against corrosion.



Constant Moving Pawls, Anti-ratchet System

- Anti-ratchet system means the pawls do not easily disengage after a fall. This innovative feature ensures that the pawls will remain engaged even if the anchorage structure is flexible and likely to induce rebounds.



Reserve Lifeline

- Allows the brake to perform even if a fall occurs when the cable is fully extended.

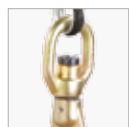

Impact Indicating Hook

- Allows easy visual inspection to determine if the unit has experienced a fall by a user.

141 kg Weight Capacity

- Higher capacity for operator and tools.



RSQ Dual Mode Design



Fall Arrest - Assisted Rescue by Hand

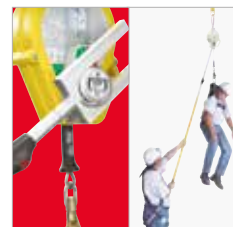

Fall Arrest - Assisted Rescue by Pole



Automatic Descent Mode

3M™ Fall Protection

3M™ DBI-SALA® Ultra-Lok™ Cable SRL - 6 m



CE
EN360

	↔	🔗	🔒	🔄	⚖️
3504427	6 m	ⓐ	Ⓢ	18 mm	4.50
3504429	6 m	ⓈⓈ	ⓈⓈ	18 mm	4.50

3M™ DBI-SALA® Ultra-Lok Cable SRL - 9 m

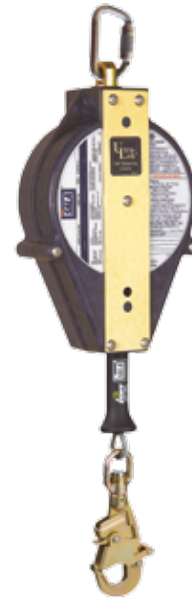

CE
EN360

	↔	🔗	🔒	🔄	⚖️
3504424	9 m	ⓐ	Ⓢ	18 mm	5.40
3504426	9 m	ⓈⓈ	ⓈⓈ	18 mm	5.40

3M™ DBI-SALA® Ultra-Lok Cable SRL - 15 m



	↔	🔗	🔒	🔄	⚖️
3504467	15 m	ⓈⓈ	ⓈⓈ	18 mm	7.45

3M™ DBI-SALA® Ultra-Lok Cable RSQ™ SRL - 15 m



RSQ
EN
341
CLASS D

	↔	🔗	🔒	🔄	⚖️
3504553	15 m	ⓐ	Ⓢ	18 mm	8.50
3504554	15 m	ⓈⓈ	Ⓢ	18 mm	8.50
3504555	15 m	ⓈⓈ	ⓈⓈ	18 mm	8.50

3M™ Fall Protection

Confined Space Solutions

3M™ DBI-SALA® Portable Fall Arrest Post

The Portable Fall Arrest Post is specifically designed for use on top of transformers or other types of vertical platforms with potential fall hazards. It's compact and lightweight design of only 17.20 kg (38 lbs) makes the post very easy to transport and put in place. The system features 3 independent swivel anchor points. They can rotate 360 degrees, offering freedom of mobility for up to 3 workers with self-retracting lifelines or fixed length lanyards. Weight capacity 205kg.

Telescopic design; 83.2 cm to 116.8 cm to 145.40 cm. Lightweight and durable aluminium construction. Levelling screws plumb system on inclines up to 15°. Built-in anchor ring for horizontal lifeline attachment. Portable and fixed bases provide complete jobsite versatility.

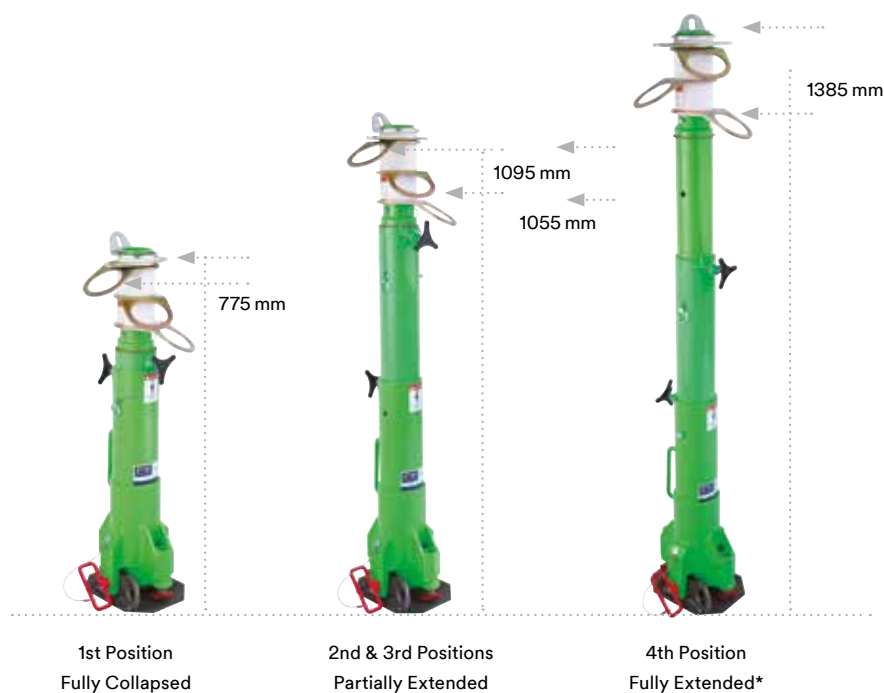

CE
EN795
CLASS B

8566691

17.00

3M™ DBI-SALA® Adjustable Offset Upper Masts

Masts come standard with one set of winch mount brackets to accommodate a DBI-SALA® winch or SRL. Additional brackets are available.



CE
EN795
CLASS B

8568006

59.7 cm - 108 cm

12.00

3M™ DBI-SALA® 5 Piece Davit Hoist System*Short

Includes short offset adjustable offset upper mast (8568001), 83.8 cm lightweight lower mast (8568002) and 3-piece lightweight base (8568005). Includes winch mounting bracket. Order winch and SRL separately.



CE
EN795
CLASS B

8568000

S

45.00

5-Piece Davit Hoist System *Long

Includes long offset adjustable upper mast (8568006), 33" (838 mm) lightweight lower mast (8568002), and 3-piece lightweight base (8568008). Includes winch mount brackets. Order winch and SRL separately.

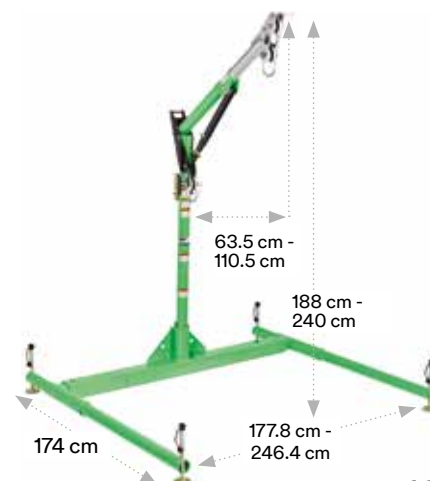

CE
EN795
CLASS B

8568040

L

60.00

3M™ Fall Protection

Hooks and Carabiners

Twist Lock Self-Locking Carabiner

The automatic gate closing and locking makes it an ideal choice when the user will open and close the connector many times during the work period. Quick and easy to open with one hand.



CE
EN362

AJ514	18 mm	(S)	25 kN	0.18
KJ5024	21 mm	(A)	25 kN	0.48
KJ5106	33 mm	(S)	45 kN	0.55
AJ593	50 mm	(S)	25 kN	0.71
2000112	17 mm	(S)	22 kN	0.23
2000127	18 mm	(SS)	22 kN	0.32

Screw Gate Carabiners

The screw gate is ideal in working situations where opening is occasional during the working day, as the gate can be opened by the action of pushing it onto the anchorage point. The gate can then be manually locked once the carabiner holds the weight of the device.



CE
EN362

AJ520	17 mm	(A)	25 kN	0.09
AJ501	17 mm	(S)	25 kN	0.17
KJ5107	25 mm	(S)	50 kN	0.22

Triple Twist Lock Self-Locking Carabiner

Triple lock provides the user with confidence that the gate will not accidentally unlock.



CE
EN362

KL216SS	21 mm	(A)	30 kN	0.22
AJ572	24 mm	(A)	22 kN	0.11

3M™ Protecta® Manucroche Anchor Clamp

An anchor clamp in stainless steel wire, the Manucroche is the ideal connector for anchoring a fall arrest system to a steel structure. The double locking automatic closure system guarantees a connection that will withstand any challenge.



CE
EN362

AJ302	110 mm	(SS)	24.5 kN	0.35

Scaffold and Snap Hooks

This detachable scaffold hook can be attached to spliced or webbing lanyards, and other PPE products. Detachable with internal gate means it can be added to a range of products and stays there until it is decided to be removed.



CE
EN362

KJ5108	50 mm	(S)	30 kN	0.70

Fall Protection for Tools

Protecting workers takes more than just keeping them from falling. Their equipment also needs to be kept safe at height. That's why for over 10 years, we've been pioneering an innovative line of products and solutions to prevent dropped tools and equipment. From construction sites to oil rigs, we help make work environments safer and more productive by protecting workers from hazards that can result in personal injury, equipment damage and tool loss. Tested and adapted for all applications. Our onsite ISO 17025 accredited lab allows us to simulate heat, cold, moisture, corrosion and abrasion-the challenges you face every day. We conduct dynamic and static strength tests, both in the field and in our ISO 90001 certified manufacturing facilities, ensuring you get the highest quality, most reliable fall protection for tools.

Applications

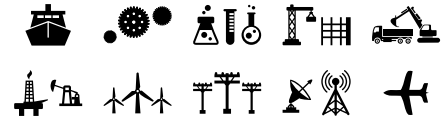

3M™ Fall Protection

3M™ DBI-SALA® Adjustable Radio Holster

- Holster adjusts to fit virtually any hand-held radio, mobile phone, and many other devices.
- Can be worn from belt or harness.
- A Micro D-ring can be placed on the back of a device, and can then be tethered to a D-ring on the front of the Adjustable Radio Holster using a 1500066 Clip2Loop Coil Tether.



Can be worn from a belt or harness.

Description					
1500089	Adjustable Radio Holster, Clip2Loop Coil Tether and Micro D-ring				

3M™ DBI-SALA® Hook2Hook Coil Tether

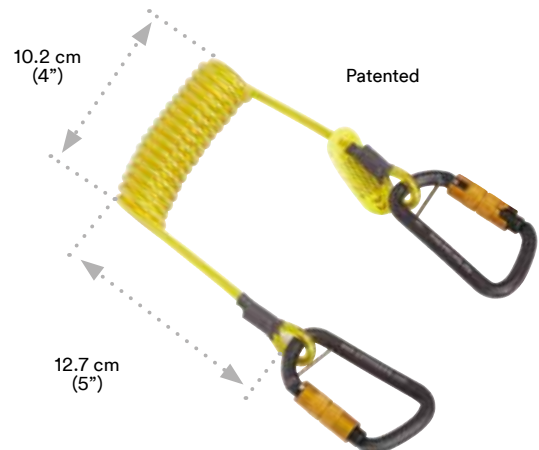

Description				(relaxed)	(stretched)
1500064	Hook2Hook Coil Tether	10	2.3 kg (5 lbs)	10.2 cm (4")	157.5 cm (62")

3M™ DBI-SALA® Hard Hat Tether



Description				(relaxed)	(stretched)
1500061	Hard Hat tether	10	0.9 kg (2 lbs)	10.2 cm (4")	86.4 cm (34")

3M™ DBI-SALA® Hook2Loop Bungee Tether

- Simply slides onto the handle of a tool in seconds.
- Swivel spin top makes them tangle resistant.
- Reusable and suitable for non-conductive use.



Description				(relaxed)	(stretched)
1500048	Hook2Loop Bungee Tether	10	4.5 kg (15 lbs)	81.3 cm (32")	119.4 cm (47")
1500049	Medium-Duty Hook2Loop Bungee Tether		15.9 kg (35 lbs)	78.7 cm (31")	132.1 cm (52")

3M™ Fall Protection

Fall Protection for Tools

3M™ DBI-SALA® Quick-Wrap Tape

- Heavy duty 2.54 cm (1") wide tape conforms to the shape of whatever it is applied to.
- Used with our D-rings and Tool Cinch Attachments to create instant tethering points on virtually any tool.
- Made from a self-fusing silicone rubber that leaves no adhesive or residue behind.
- Inner fibreglass webbing increases the strength of the tape and makes the tape resistant to sharp objects.





	Description		
1500045	Quick-Wrap, yellow	10	274 cm (108")
1500036	Quick-Wrap, blue	10	274 cm (108")

3M™ DBI-SALA® Safe Buckets

With an integrated closure system that helps prevent dropped objects, our Safe Buckets are designed to be the ideal companion for workers at height carrying heavy loads.



		Closure system		Height/diameter	Capacity
1500134	45.4 kg (100 lbs)	Hook and loop	Canvas	38 cm / 31.75 cm (15" / 12.5")	30 L

3M™ DBI-SALA® Adjustable Wristbands

Our adjustable wristband uses a hook and loop system to adjust to any wrist size. An elastic band helps ensure a comfortable fit.



	Description	
1500083	Adjustable Wristband	10

3M™ DBI-SALA® Single and Dual Tool Holsters

- Single and Dual Tool Holsters are equipped with D-rings that are load rated for 2.3 kg (5 lbs).
- Several variants of these holsters come with Retractors (indicated below). Retractors are load rated for 0.7 kg (1.5 lbs).
- Single and dual tool holsters feature Beacon High-Visibility Reflectors and the Quick-Mag Magnetic Tool Staging System.
- A bottom drain vent allows the holster to perform even in wet conditions.



[1] Hook2Loop Bungee Tether sold separately.

	Description	Retractors included	Attachment
1500107	Dual Tool Holster with Retractors	2x	Belt

3M™ Fall Protection

Anchages

3M™ Protecta® Fixed Anchorage Plate

12 mm fixing. 3 mm thick.



CE
EN795
CLASS B

			kg
AM210		0.04	

3M™ Protecta® Fixed D-ring Anchorage

12 mm fixing. Can be used in 3 load directions.



CE
EN795
CLASS A

			kg
AM211		0.13	

3M™ Protecta® Nylon Webbing Sling

Four safety seams.



2
CE
EN795
CLASS B

	←.....→	kg
AM450/80	25 mm x 80 cm	0.07
AM450/150	25 mm x 150 cm	0.25

3M™ Protecta® Galvanised Steel Sling

Thimble ends and PVC protective sleeve.



1
CE
EN795
CLASS A

	←.....→	∅	kg
AM401G	1 m	6 mm	0.29
AM402G	2 m	6 mm	0.47

3M™ Fall Protection

Anchorage

3M™ DBI-SALA® Fixed Beam Anchor

Installs in seconds to the beam structure in any orientation, with final tightening using a built-in adjustment handle.

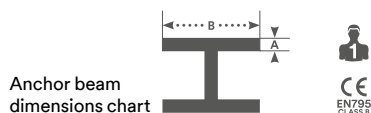

	A	B	kg
2108412	3.81 cm	6.35 - 30.48 cm	2.40
2108413	3.81 cm	6.35 - 45.72 cm	2.70
2108414	3.81 cm	6.35 - 60.92 cm	3.00

3M™ DBI-SALA® Freestanding Rooftop Counterweight Anchor

The rooftop freestanding counterweight anchor does not require attachment to a working surface and provides a safe and versatile fall arrest rated tie-off point.



CE
EN795
CLASS E

	Description	kg
2100180	Counterweight anchor	327.00

3M™ DBI-SALA® Glyder™ 2 Sliding Beam Anchor

Provides complete horizontal mobility on i-Beams, attach overhead or at your feet (use with 3M™ DBI-SALA® Force2™ Shock Absorbing Lanyard when used at your feet). 'Wear pads' eliminate metal-to-metal contact, for smooth operation. Integrated ratcheting adjustment system for easy installation. Dual beam grip adjustment prevents twisting and turning. User capacity: 141 kg.



CE
EN795
CLASS B

	kg
2104700	2.05

3M™ DBI-SALA® Saflok™ Concrete Wedge Anchor

Quick-release button for fast removal with a pivoting easy-grip handle. Innovative forged connection ring provides a compatible tie-off point. Shielded load cable and chock release cables.



CE
EN795
CLASS B

	kg
2100100	0.30

3M™ DBI-SALA® Concrete D-ring Anchor

Reusable D-Ring assembly. Rugged design for harsh environments. Safe 'hook-up' indicator notifies user of proper installation. Install into 18 mm or 19 mm holes - only standard drill bits needed.



CE
EN795
CLASS B

	kg
2104565	1 0.50

3M™ Fall Protection

3M™ DBI-SALA® Polyester Webbing Sling

Sling Polyester Webbing and stainless steel links. Choke back facility on KM419 & KM421.



	W	H	kg
KM419	45 mm	90 cm	0.47
KM421	45 mm	200 cm	0.86

3M™ DBI-SALA® I-Beam Trolley Anchor - Adjustable

The trolley is for use with self retracting lifelines on horizontal beams and has been engineered for ease-of-use and superior performance. Glides effortlessly along the beam and provides horizontal mobility. Attachable anywhere along beam, including midpoint. Non-corrosive double-shielded wheel bearings are maintenance free. Trolley Guards protect the wheels from damage and keep beam clear of debris.



Note: SRL not included



	kg
2103148	6.80

3M™ DBI-SALA® EZ-Line™ Temporary Horizontal Lifeline

EZ-Line is a temporary horizontal lifeline system that is user friendly and extremely fast to install. The innovative retractable design of EZ-Line eliminates large and bulky coils of cable that are difficult to set-up, relocate and store. Built-in winch for fast and easy set-up, use and dismantling. Customise length in any increment up to 18.25 m. Built-in pre-tension and impact indicators for easy set-up and inspection. Extremely lightweight, 33% lighter than conventional systems.

Applications



		kg
7605061	18.25 m	14.96

3M™ DBI-SALA® Rollgliss™ Rescue Systems

When the clock starts ticking, you need a rescue plan you can count on to rescue you quickly and efficiently. The type of job site, anchor location, working load and limit, and ease of use are some important considerations when choosing the appropriate rescue and descent system. A single rescue system cannot efficiently handle every scenario, performing well for one application but not another. Some rescue systems are easy to use for one application, while others require more skill but can be adapted for use in multiple situations.

Applications

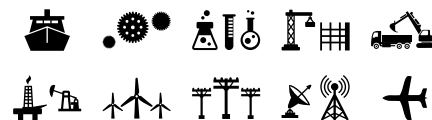

3M™ DBI-SALA® Rollgliss R550 Rescue System with rescue hub

Emergency Escape

Use the Rollgliss 550 as an escape device when it is imperative to get to the ground as quickly as possible.

Assisted Rescue Pick-Off

Use the Rollgliss 550 for an assisted pick-off rescue when a victim is unable to get to safety alone. Lower to the victim and hook up to them and use the device to descend to safety.

Assisted Rescue

Attach the Rollgliss 550 to the top of the wind turbine and lower the hook end to the victim and lower them to the ground.

Custom Rescue

The Rollgliss 550 can be used in many custom rescue situations. Use the system to repel down the structure to safety.

Features and Benefits:

Optional Rescue Hub

- Allows to perform not only evacuation but also rescue.

Bi-Directional Hub

- Rope descends from either side which brings one hook up as the other goes down, allowing for immediate use after each descent.

Optional Bracket

- Allows quick and easy connection to the ladder rung in order to optimise effectiveness of the rescue.

Durable Rope

- 9.5 mm (3/8") static kernmantle rope rated for durability.

Multiple Length Options

- Lengths from 10 to 200 m for 2 persons and from 10 to 500 m for 1 person.

Weight Capacity

- 282 kg.

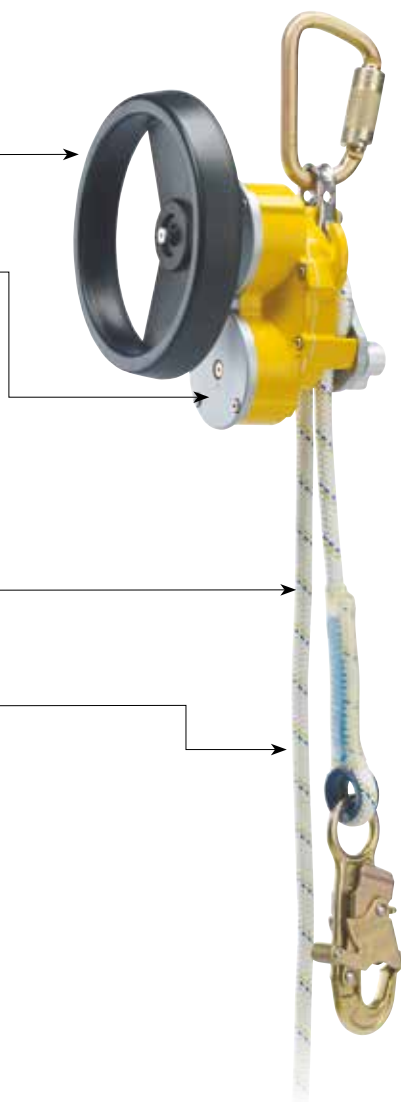

CE
EN341

EN
1496

	←.....→	kg
3329030	30 m	4.59
3329050	50 m	5.73

Other lengths or longer lengths up to 500 m contact us.

3M™ Fall Protection

3M™ DBI-SALA® Rollgliss™ R350 Rescue System

The Rollgliss R350 system provides efficient hauling, but more importantly, very controlled lowering (a finger and thumb are all that is required to hold a load). This system also allows you to change the hauling ratios on the fly with quick release pulleys, allowing custom rigging for different applications and jobsites.

- Interchangeable pulley system with a 3:1 ratio standard
- Includes everything you'll need for efficient rescue
- Rope retention bar does not allow rope to twist or overlap
- Visual and audible function controls
- Static kernmantle rope for optimum performance
- Quick connect system allows fast insertion of various pulleys
- Weight capacity 150 kg



3M™ DBI-SALA® Rollgliss™ R250 Rescue Kit

Kit includes: R250 automatic blocking descender and belay device, rope (10 m, 20 m, or 30 m travelling lengths), 5 m telescopic rod, rigging system, ascent handle, anchorage ring and carrying bag. Weight capacity 150 kg.



	←→	Ratio	Person	kg
AG6350ST31/30	7.5 m	3:1	1	5.70
AG6350ST31/60	15 m	3:1	1	6.20
AG6350ST51/60	10 m	5:1	2	6.40

	←→	kg
AG62501010	10 m	6.10
AG62501020	20 m	6.60
AG62501030	30 m	7.10





3M™ Protecta® Cabloc™ Vertical Lifeline System

3M™ Protecta® Cabloc™ Vertical Lifeline System consists of an 8 mm cable which is terminated at the top by a cable ferrule and cable clamps at the bottom.

The cable is supported at 10 m intervals with intermediate cable guides. Quick and easy to install, you can configure to an existing ladder and/or pylon pole. The Cabloc traveller is lightweight and sits in the palm of your hand. If using a Stainless Steel 8 mm cable (7 × 19) a version incorporating a shock absorber can be used which removes the need for an inline shock absorber. The Cabloc system is easy and quick to install and is available in kit form with all the components required.

For more information
contact customer services
on 00 800 999 55500
or visit www.3M.com/fallprotection

Applications



CE
EN353



For more information
contact customer services
on 00 800 999 55500
or visit www.3M.com/fallprotection

3M™ DBI-SALA® Lad-Saf™ Vertical Lifeline System

Working Safely at Height

Every day, workers around the world climb ladders to great heights to get their job done. Working at heights creates danger, and a need for maximum security. A fall can happen at any time and on any structure, during the climb to the top or on the way down.

The Solution

The Lad-Saf permanently installed vertical safety system that offers complete fall protection for the worker. It is designed to work with many different styles and lengths of ladders on structures like wind turbines, communication towers, buildings, water towers and more.

The Lad-Saf flexible cable system consists of a top and bottom bracket that act as anchors for a steel cable that runs the length of the climbing area. The Lad-Saf X2 & X3 traveller connects the worker to the system, automatically follows the user during the climb and locks onto the cable in the event of a fall, allowing the user to regain their footing.

Features

- Lad-Saf X2 & X3 Traveller automatically follows user for hands-free climbing and fall protection
 - Accommodates up to 4 workers at one time*
 - Customisable to suit almost any application
 - Extremely rugged and corrosion resistant steel construction, Galvanised or Stainless Steel options available
 - Built-in energy absorber protects user and structure
 - Built-in tension indicator assures proper installation
- *Depending on configuration of the system.

Applications







3M™ Floor Safety

Every year, thousands of people are injured by slips and trips in the workplace, at great cost to their personal health and to their employer's reputation and bottom line.

Many of these risks are entirely preventable with 3M™ Safety-Walk™ Anti-Slip Tape – a high performance anti-slip flooring tape that is designed to keep your workers safe and productive, whilst lowering your compensation and insurance costs.

Are your floors up to Standard?

Stairways, ladders, ramps, walkways, machinery, kitchens, showers and changing rooms are all potential areas of risk. In particular, slippery surfaces caused by wet, greasy or oily floors are a major contributor to accident statistics.

Compliance with EC Directive 89/654 on floor safety helps you to minimise risk, limit costly down-time, and reduce your financial liability. It can also save lives.



3M™ Safety-Walk™ General Purpose – 600 Series

For light to heavy shoe-traffic areas

Safety-Walk General Purpose is a mineral-coated, abrasive material adhered by a durable resin to a pressure-sensitive adhesive backed plastic film. It provides an effective slip-resistant surface in most shoe traffic applications.

Features and Benefits:

Application

- It is used for all slippery surfaces with intensive pedestrian and light vehicle traffic; for example, stairways, production and storage rooms, ramps, ladders and machine footplates

Surfaces

- It is particularly effective on concrete (painted or primed), resilient tile, metal and porous surfaces if primed



NEW

Black/Yellow

Typical uses

Visibility | Stands out even more than just yellow or areas that need calling attention to
| Marking boundaries | Lane marking

NEW

Photo-Luminescent

Typical uses

Interior stairways w/o outside lighting | Egresses
| For prevention of slips in dark environments

General Purpose 600 Series at a glance

- Mineral-coated, high friction slip-resistant surface
- High performance press-sensitive adhesive for easy application
- For light to heavy shoe-traffic areas
- Low-profile design helps reduce trip hazard
- Highly durable surface which withstands the rigours of equipment traffic

Colours

- Black (610)
- Green (640)
- Clear (620)
- Brown (660)
- Yellow (630)
- Black/Yellow (613)
- Photo-Luminescent (690)

Product construction

Mineral Particles for permanent slip resistance in all applications

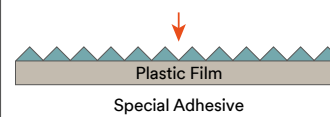

3M™ Floor Safety

3M™ Safety-Walk™ Coarse – 700 Series

In extreme conditions

Safety-Walk Coarse contains extra large mineral particles bonded by a tough durable polymer to a dimensionally stable plastic film. This durable construction provides additional slip resistance in extreme conditions and its open abrasive pattern resists clogging when oil and mud are present.

Features and Benefits:

Application

- It is used on agricultural and forestry equipment, ship and plane decks, trains, oily wet areas, machine shops, construction vehicles, platforms and ramps

Surfaces

- It is particularly effective on concrete (painted or primed), resilient tile, metal and porous surfaces if primed



Coarse 700 Series at a glance:

- Extra large abrasive mineral particles provide a stable slip-resistant surface even in the presence of water or oil
- Open abrasive pattern resists clogging and reduces clean up time
- For extreme, heavy traffic areas
- High performance adhesive creates excellent bond to most surfaces

Colours

- Black (710)

Product construction

Extra strong mineral particles to prevent clogging in dirty and oily applications

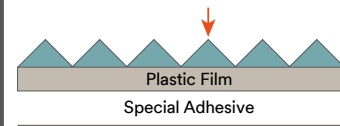

3M™ Safety-Walk™ Conformable – 500 Series

On irregular or contoured surfaces

Safety-Walk Conformable is a high-friction, slip-resistant material that has a special pressure-sensitive adhesive backed aluminium film that conforms and adheres to irregular surfaces.

Features and Benefits:

Application

- It is especially suited to uneven and contoured surfaces (e.g. diamond plate). It is used on steps and stairwells, ladder rungs and fire escapes

Surfaces

- It is specially designed for textured surfaces and textured porous surfaces (if primed)



Conformable 500 Series at a glance:

- Mineral-coated, high friction slip-resistant surface
- Aluminium backing conforms to corners, curves and irregular surfaces
- Aggressive, high performance adhesive forms an excellent bond for a secure hold
- For irregular or contoured surfaces in light to heavy shoe-traffic areas
- Safety yellow colour for high visibility and easy identification of hazard areas

Colours

- Black (510)
- Yellow (530)

Product construction

Mineral Particles for permanent slip resistance in all applications

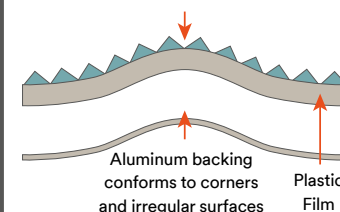

3M™ Safety-Walk™ Medium Resilient – 300 Series

In barefoot or light shoe traffic areas

Safety-Walk Medium Resilient is a soft textured, non-mineral, medium resilient surface bonded to a pressure-sensitive adhesive backed plastic film. It provides a comfortable, hygienic, slip-resistant covering.

Features and Benefits:

Application

- It is ideal for barefoot or light shoe traffic areas and wet areas such as boats and watersports equipment, locker rooms, around tubs and pools

Surfaces

- It is particularly effective on concrete (painted or primed), resilient tile, smooth metal, fibreglass and porous surfaces if primed



Medium Resilient 300 Series at a glance:

- Non-mineral, medium textured, slip-resistant vinyl surface
- Textured resilient high friction surface and durable adhesive provide long-lasting performance
- For barefoot or shoe-traffic areas

Colours

- Black (310)
- Grey (370)

Product construction

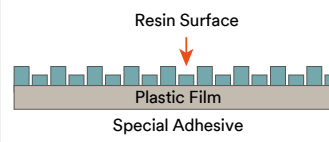

3M™ Safety-Walk™ Fine Resilient – 200 Series

In wet, barefoot-traffic areas

A fine textured, slip-resistant vinyl surface with a pressure-sensitive adhesive backing. It provides enhanced safety and comfort in light and barefoot traffic areas.

Features and Benefits:

Application

- It is ideal for barefoot and wet areas, shower rooms, baths, changing rooms and around saunas

Surfaces

- It is particularly effective on concrete or other porous surfaces (if primed, painted or sealed), ceramic tile, fibreglass and smooth metal



Fine Resilient 200 Series at a glance:

- Non-mineral, fine textured, slip-resistant vinyl surface
- Its high performance, water resistant, acrylate adhesive is ideal for wet conditions
- For wet, barefoot traffic areas

Colours

- White (280)
- Clear (220)

Product construction

Finely textured surface for barefoot movement

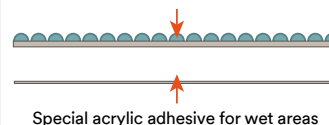

3M™ Floor Safety

3M™ Safety Matting

3M also has a range of mats that have been specifically created to overcome a number of specialist issues, such as wet areas, anti-fatigue for production sites and anti-contamination mats for clean working areas.

3M™ Nomad™ Terra Primary Matting (Outdoor)

Made from durable material, 3M™ Nomad™ Terra entrance matting is available in a variety of styles to handle different traffic levels

- Open web construction
- Flexible coils to brush shoe soles
- Place them inside, outside or in recessed wells
- Attractive matt finish in a range of colours
- Available without backing to aid drainage in outdoor areas or with vinyl backing to protect floors indoors
- High-tech product coating adds durability
- Highly crush resistant vinyl

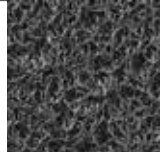

3M™ Contamination Control Mat

A disposable, dust collecting floor mat designed to help protect areas where cleanliness and hygiene are critical factors

- High tack surface removes dust and small particles from shoe soles and trolley wheels
- Peel off one layer to expose the next
- Lay onto any clean surface with no edging or frame
- 40 sheets coated with a pressure-sensitive adhesive



3M™ Safety-Walk Wet Area Matting 1500

An unbacked, unwoven open matting made from continuous vinyl filaments

- Use as a comfort cushion in wet area applications
- Suitable for barefoot or shoe traffic
- Overall thickness 9.0mm



3M™ Safety-Walk Wet Area Matting 3200

Flexible open mesh structure allows water to run through so the surface stays drier than the surrounding area

- Comfortable for bare feet
- Formulated for resistance to chlorinated water, body oils, fungus, mildew and UV radiation
- Overall thickness 6.0mm



3M™ Safety-Walk Cushion Matting

Reduces leg and back fatigue by distributing cushioned support across the bottom of the shoe

- Flat topped vinyl anti-fatigue matting
- Textured top helps improve traction and clean up of debris and liquid
- 5270E Available with edging to allow wheeled traffic. Oil and grease resistant; suitable for heavy duty foot traffic environments
- 3270E Oil and moderate chemical resistance; suitable for heavy duty foot traffic environments

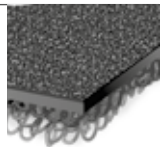

Notes

Notes

Notes

www.3M.eu/PPESafety

3M Belgium BVBA / SPRL

Hermeslaan 7
1831 Diegem
België / Belgique
E-mail: 3Msafety.be@mmm.com
www.3Msafety.be

3M Danmark

Hannemanns Allé 53
2300 København S
Danmark
E-mail: 3Msikkerhed@mmm.com
www.3Msikkerhed.dk

3M Deutschland GmbH

Carl-Schurz-Straße 1
D - 41453 Neuss
Deutschland
E-mail: arbeitsschutz.de@mmm.com
www.3Marbeitsschutz.de

3M España, S.A.

Juan Ignacio Luca de Tena, 19-25
28027 Madrid
España
E-mail: ohes.es@3M.com
www.3M.com/es/seguridad

3M France

Boulevard de l'Oise
95006 Cergy Pontoise Cedex
France
www.3M.com/fr/securite

3M Greece

3M Ελλάς Μ.Ε.Π.Ε.
Κηφισίας 20
15125, Μαρούσι
Ελλάς
www.3M.com/gr/occsafety

3M Ireland Limited

The Iveagh Building
The Park, Carrickmines
Dublin 18
Ireland
E-mail: ohes.helpline.uk@mmm.com
www.3M.co.uk/safety

3M Italia srl

Via Norberto Bobbio, 21
20096 Pioltello MI
Italia
E-mail: 3Msicurezza@mmm.com
www.3Msicurezza.it

3M Nederland B.V.

Molengraaffsingel 29
2629 JD Delft
Nederland
E-mail: 3Msafety.nl@mmm.com
www.3Msafety.nl

3M Norge A/S

Postboks 100, 2026 Skjetten
Norge
E-mail: kundeservice@mmm.com
www.3M.no/vern

3M Österreich GmbH

Kranichberggasse 4
1120 Wien
Österreich
www.3M.com/at/arbeitsschutz

3M Portugal

Rua do Conde Redondo, 98
1169-009 Lisbona
Portugal
www.3M.com/pt/segurança

3M Suisse S.a r.l. / Schweiz GmbH

Eggstrasse 93
8803 Rüschlikon
Suisse / Schweiz
www.3M.com/ch/safety

Suomen 3M Oy

Keilaranta 6
02150 Espoo
Suomi
www.3M.fi/suojaimet

3M Svenska AB

191 89 Sollentuna
Sverige
E-mail: kundservice@mmm.com
www.3M.se/personskydd

3M United Kingdom PLC

3M Centre
Cain Road
Bracknell
RG12 8HT
United Kingdom
E-mail: ohes.helpline.uk@mmm.com
www.3M.co.uk/safety

**3M Personal Safety Division****West Europe**

3M Centre, Cain Road
Bracknell, Berkshire
RG12 8HT
United Kingdom
Office: +44 (0)1344 858000
www.3M.eu/PPESafety

Please recycle. Printed in UK.
© 3M 2018. All rights reserved.
Bluetooth is a registered trademark
of Bluetooth SIG Inc.
PSDWE18